

Attachment No: 621

Subject Site (if applicable)	3, 5, 7, 9, 11, 13, 15, 50, 52 & 54 Gold Street Albany Heights 6 & 8 Living Stream Road Albany Heights Genoa Way, Point Ridge Avenue, Salerno Rise, Naples Way
Legal Description (if applicable)	Lot 37 DP 210565 Lot 36 DP 210565 Lot 35 DP 210565 Lot 34 DP 210565 Lot 33 DP 210565, Lot 110 DP 210565 1/2sh 94m2 Lot 32 DP 210565, Lot 110 DP 210565 1/2sh 94m2 Lot 31 DP 210565 Lot 25 DP 210565, Lot 108 DP 210565 1/9sh 441m2 Lot 26 DP 210565, Lot 108 DP 210565 1/9sh 441m2, Lot 109 DP 210565 1/2sh 38m2 Lot 27 DP 210565, Lot 108 DP 210565 1/9sh 441m2, Lot 109 DP 210565 1/2sh 38m2 Lot 38 DP 210565 Lot 39 DP 210565 Lot 202 DP 379101
Description of change	Rezone areas outlined in red from Large Lot zone to Single House zone

Subject Site (if applicable)	56, 60 & 64 Gold Street Albany Heights 12, 23, 27 & 31 Living Stream Road Albany Heights R 8 Living Stream Road Albany Heights R 20 Gills Road Albany Heights
Legal Description (if applicable)	Lot 28 DP 210565, Lot 108 DP 210565 1/9sh 441m2 Lot 29 DP 210565, Lot 108 DP 210565 1/9sh 441m2 Lot 30 DP 210565, Lot 108 DP 210565 1/9sh 441m2 Lot 1 DP 379101, Lot 15 DP 379101 1/3sh 1117m2 Lot 5 DP 379101 Lot 4 DP 379101, Lot 15 DP 379101 1/3sh 1117m2 Lot 3 DP 379101, Lot 15 DP 379101 1/3sh 1117m2 Lot 13 DP 379101 Lot 12 DP 379101
Description of change	Rezone areas outlined in blue from Single House zone to Large Lot zone

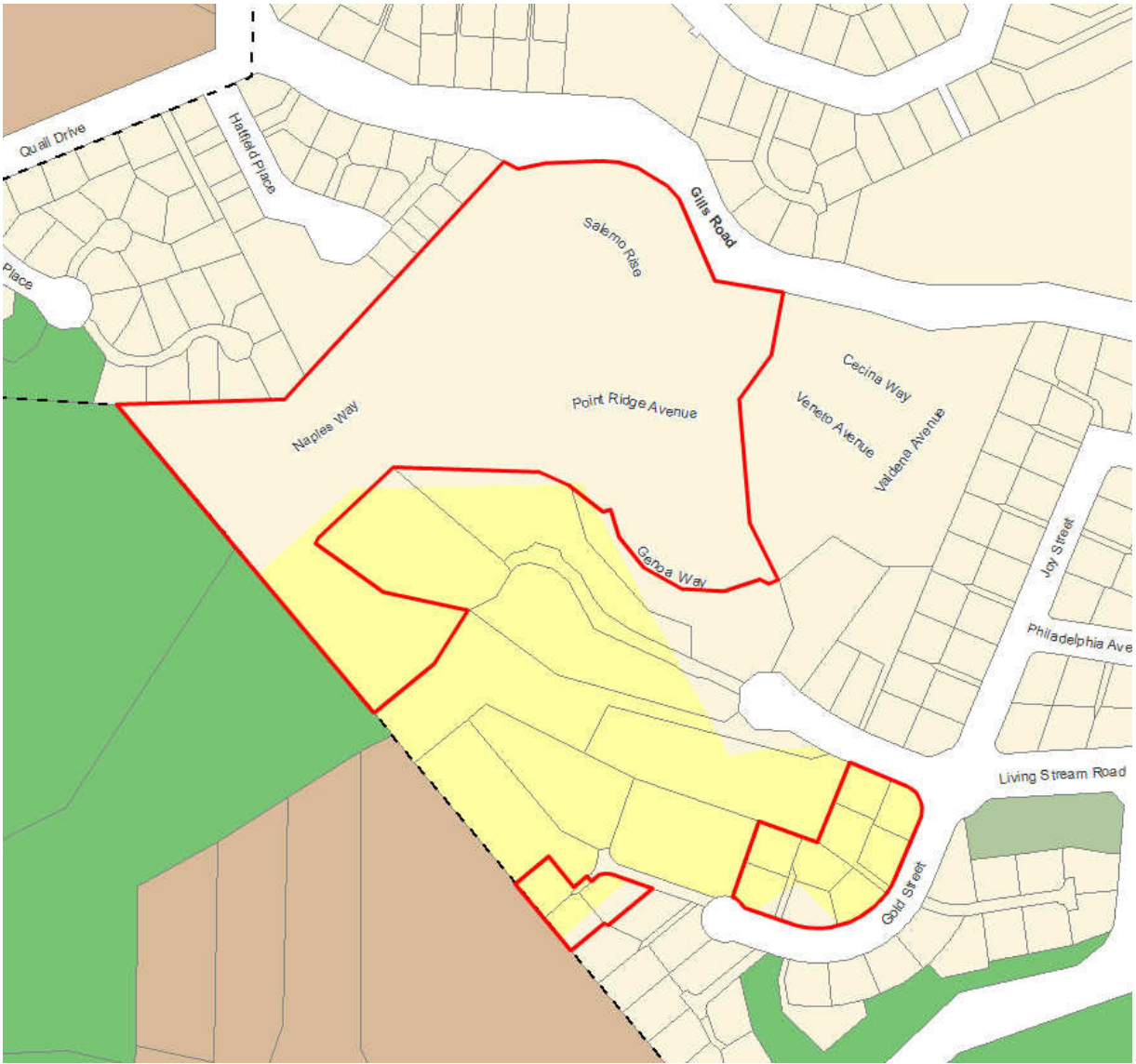

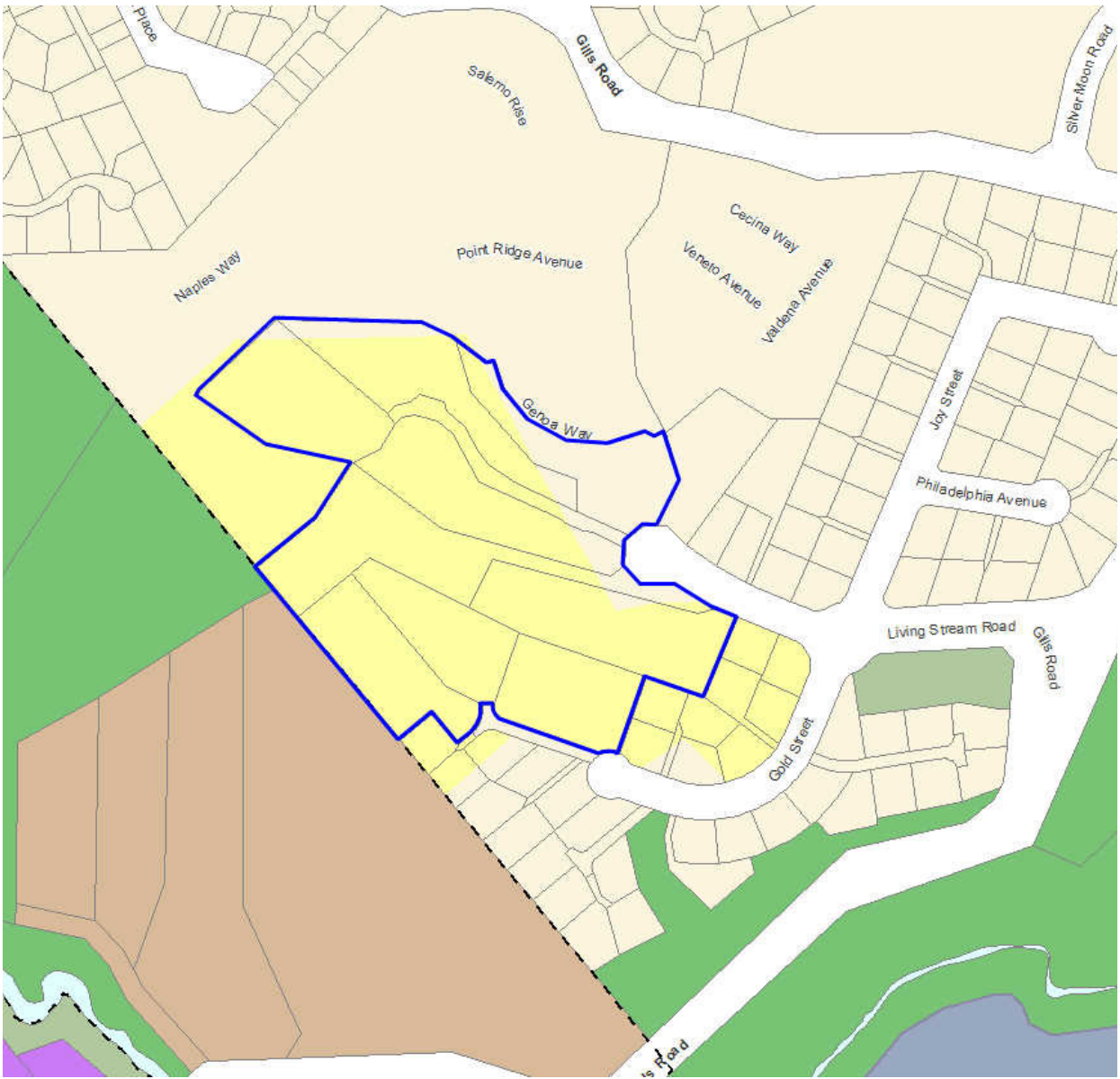

Attachment No: 622

Subject Site (if applicable)	70 Manuka Road, Glenfield 68 Manuka Road, Glenfield 64 Manuka Road, Glenfield 5 Noeleen Street, Glenfield 27 Easton Park Parade, Glenfield
Legal Description (if applicable)	Lot 18 DP40931 Lot 17 DP40931 Lot 15 DP40931 Lot 2 DP66532 Lot 68 DP57914
Description of change	Rezone from Single House zone to Mixed Housing Suburban zone

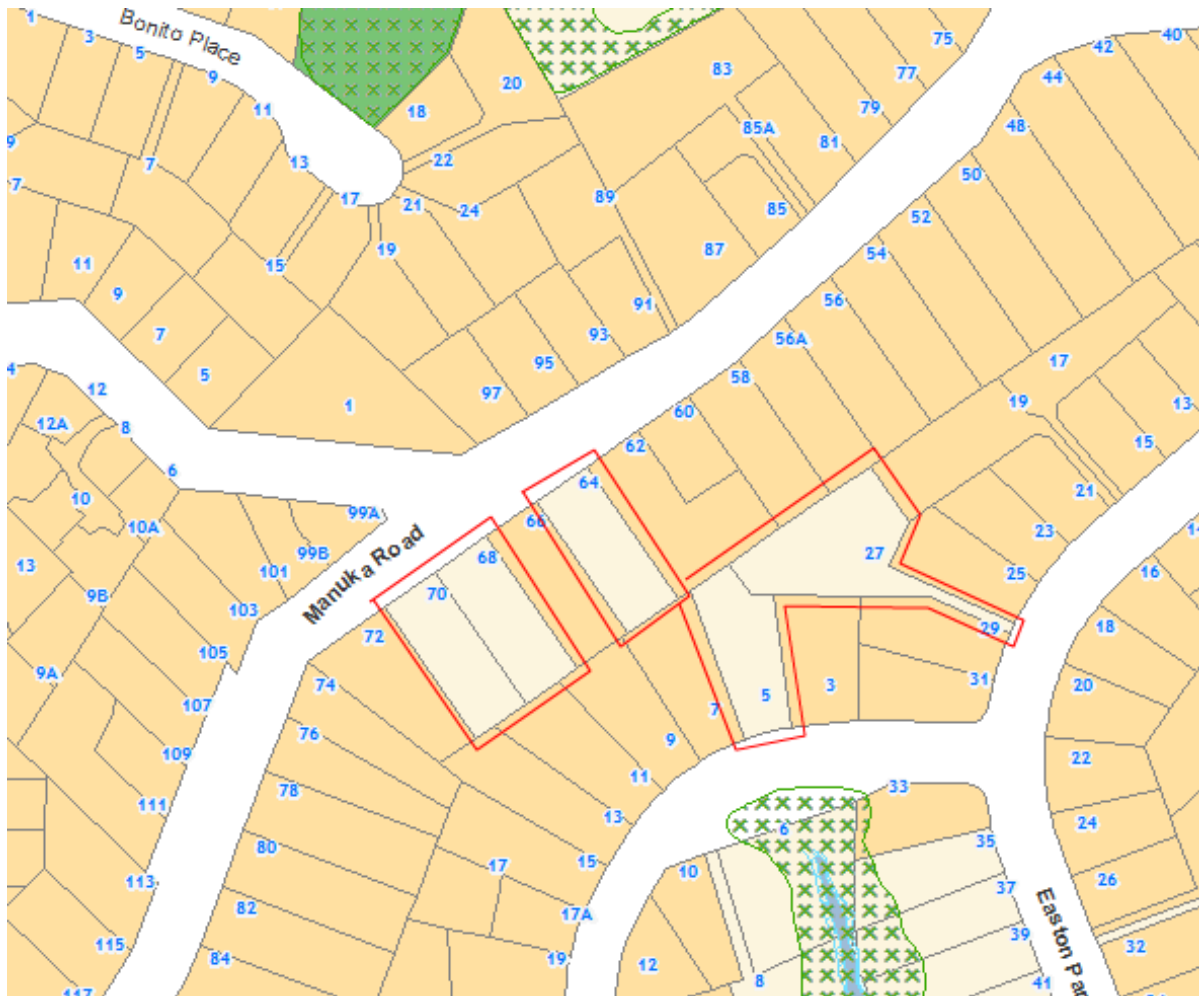

Attachment No: 623

Subject Site (if applicable)	142 Verbena Road, Birkdale
Legal Description (if applicable)	Lot 14 DP 68628, Lot 18 Dp 68629 1/4sh 371m2
Description of change	Rezone from Single House zone to Mixed Housing Suburban zone

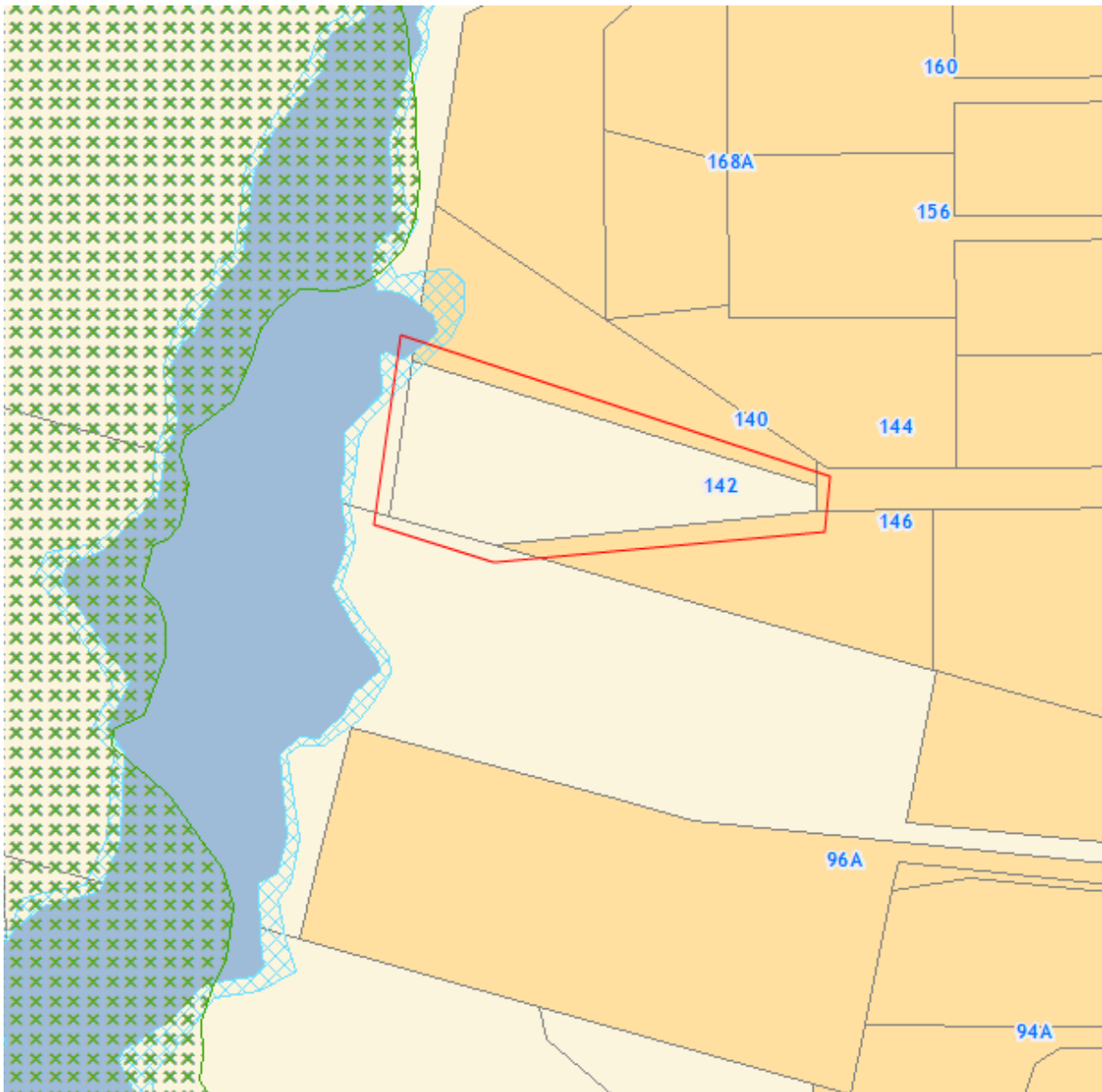

Attachment No: 624

Subject Site (if applicable)	54A Gladys Avenue, Glenfield
Legal Description (if applicable)	Lot 2 DP 386729
Description of change	Rezone from Mixed Housing Suburban zone to Single House zone

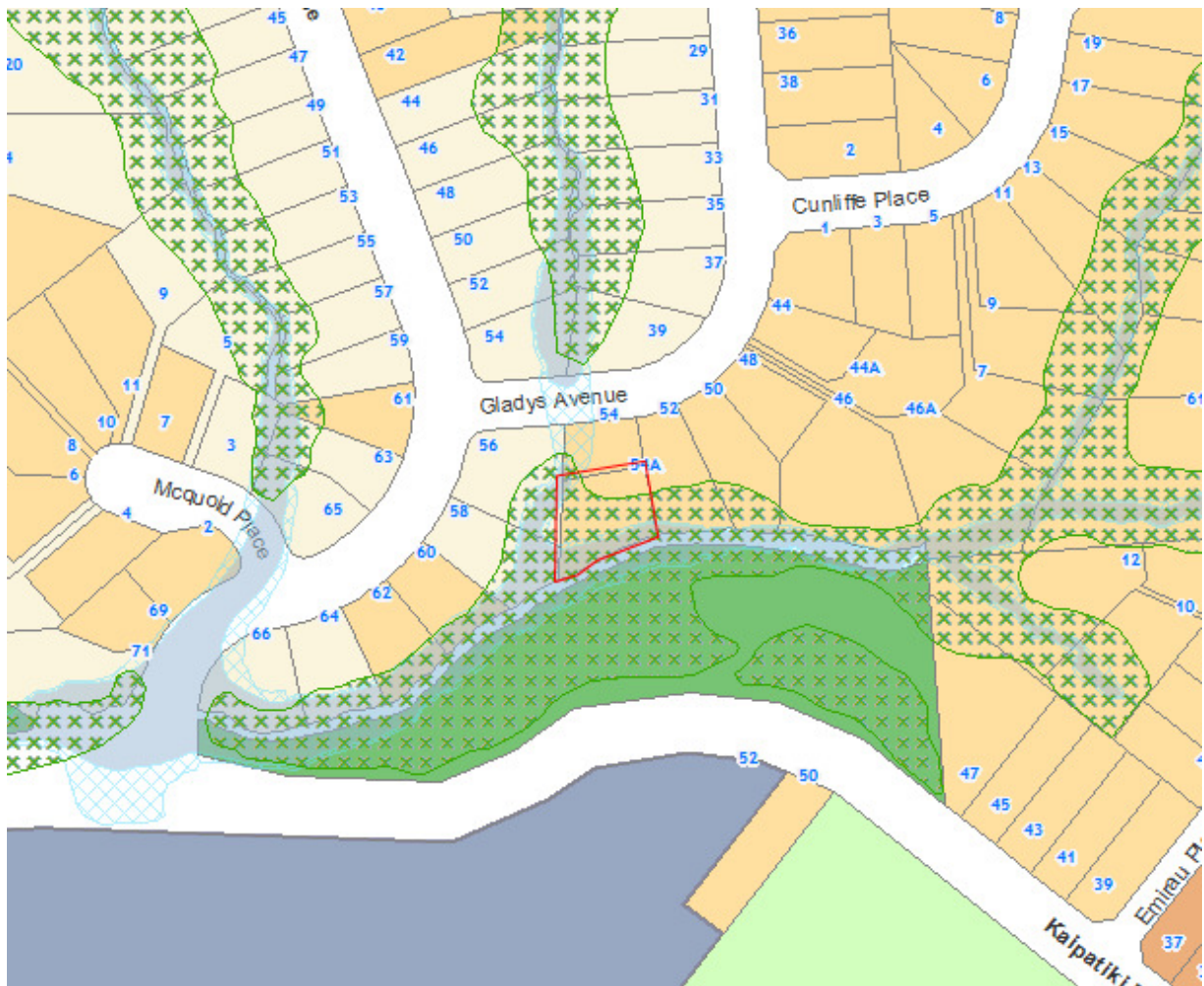

Attachment No: 625

Subject Site (if applicable)	43 Condor Place Unsworth Heights 0632
Legal Description (if applicable)	Lot 107 DP 211371
Description of change	Rezone from Mixed Housing Suburban to Single House

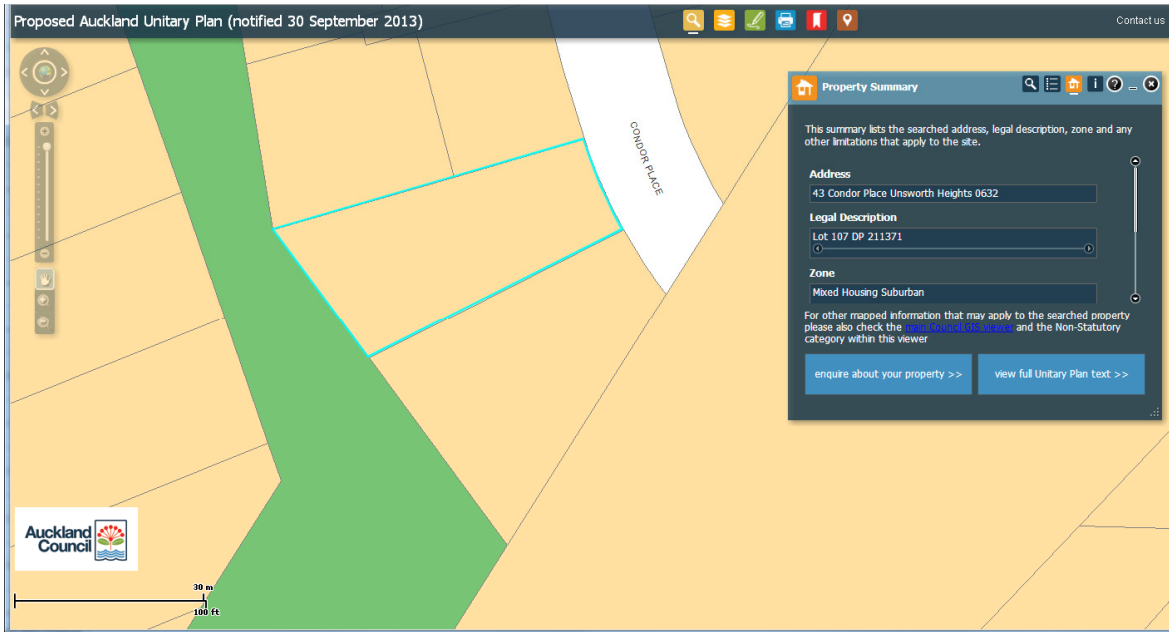

Attachment No: 626

Subject Site (if applicable)	15A, 15B and 17 Treetops Way, Bayview
Legal Description (if applicable)	Lot 3 DP 330729 Lot 3 DP 180211 Lot 4 DP 180211
Description of change	Rezone from Mixed Housing Suburban zone to Single House zone

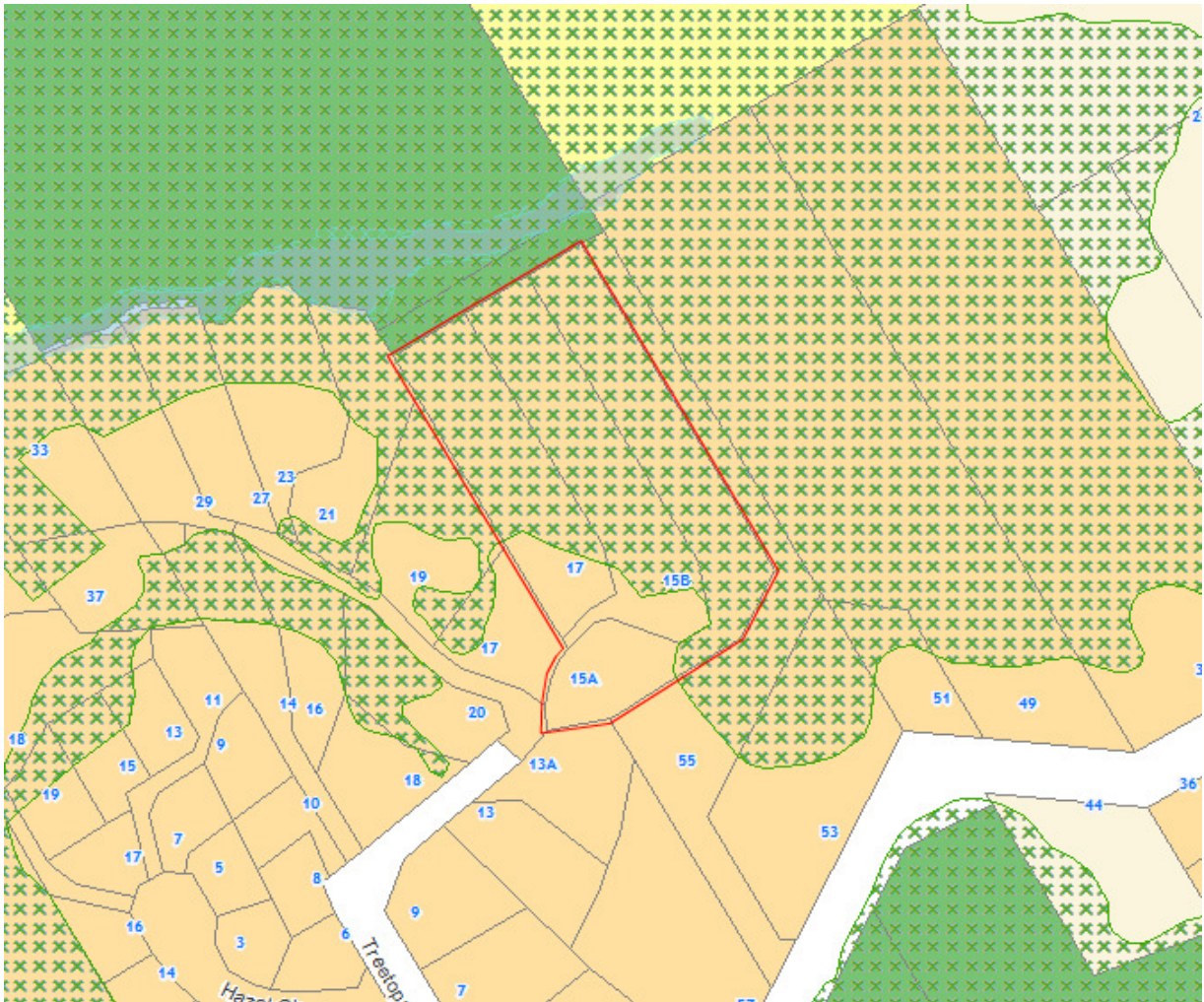

Attachment No: 627

Subject Site (if applicable)	35 and 49 Glendhu Road, Bayview
Legal Description (if applicable)	Lot 4 DP 2093 Lot 2 DP 63070
Description of change	Rezone from Mixed Housing Suburban zone to Single House zone

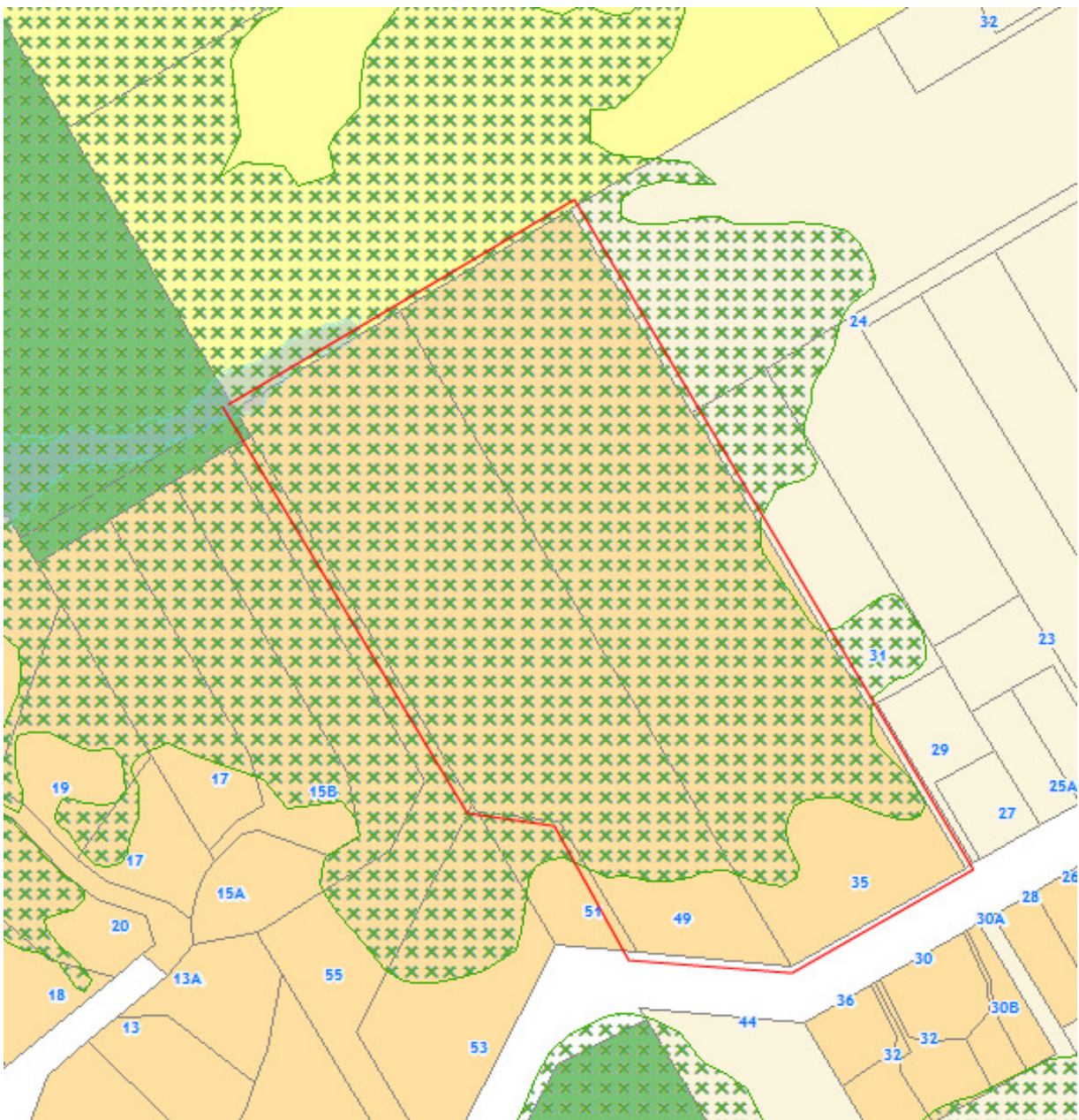

Attachment No: 628

Subject Site (if applicable)	Open Space beside 3310 Kaipara Coast Highway Glorit 0984
Legal Description (if applicable)	Section 2 SO 440005
Description of change	Parcel mistakenly zoned Public Open Space – Conservation should be Strategic Transport Corridor

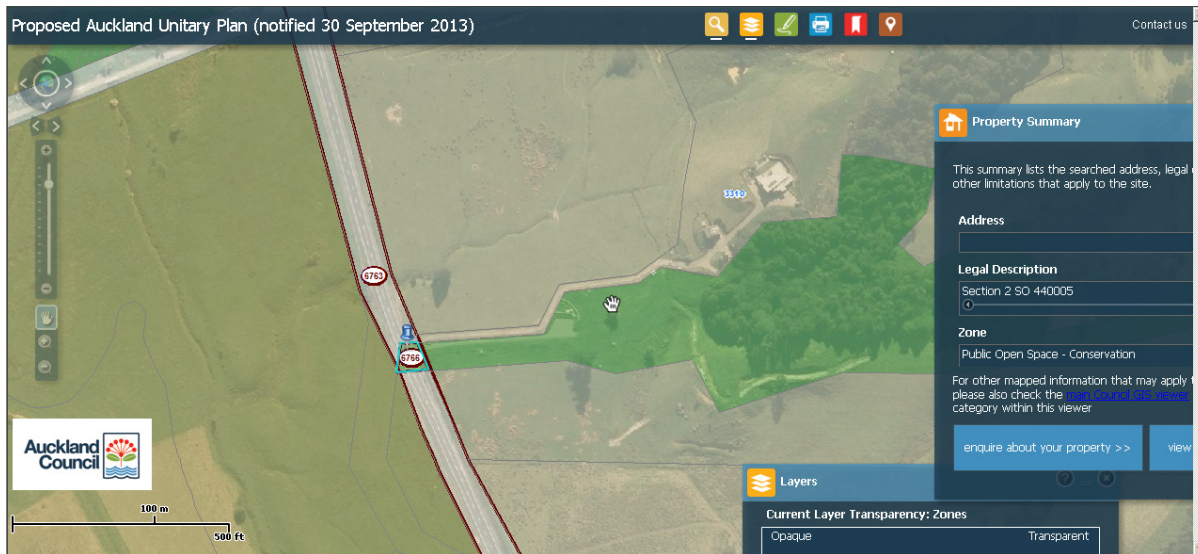

Attachment No: 629

Subject Site (if applicable)	Land adjacent 2677 Kaipara Coast Highway
Legal Description (if applicable)	Pt Sec 2 SO 46051, Kaipara Coast Highway Araparera 0984
Description of change	Rezone to Strategic Transport Corridor

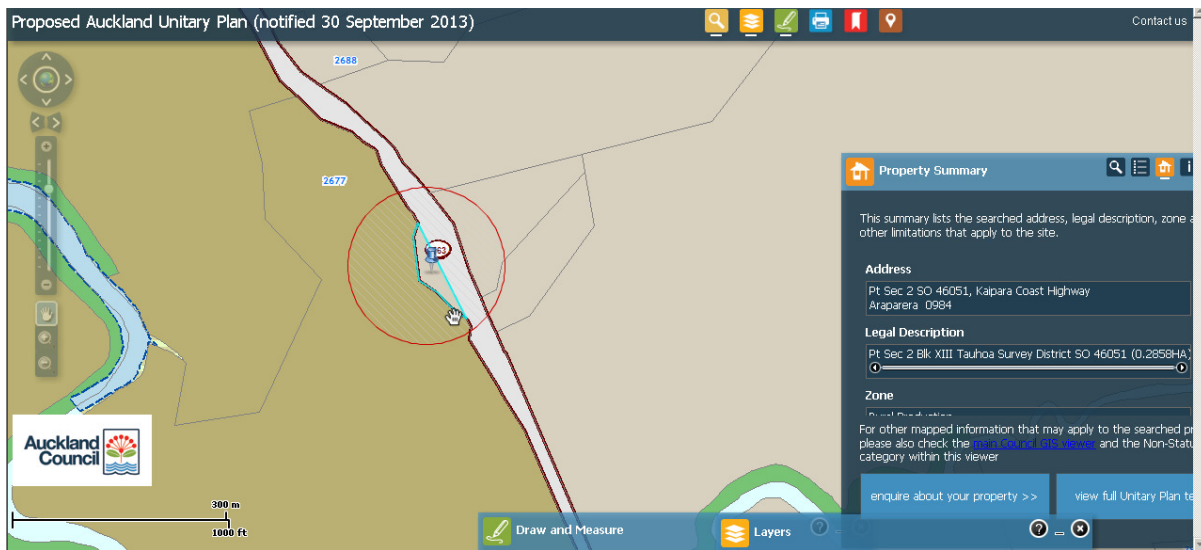

Attachment No: 630

Subject Site (if applicable)	Land adjacent to 1559 State Highway 16 Beneath designation ID 6766, State Highway 16
Legal Description (if applicable)	Adjacent to - Section 1 SO 67656
Description of change	Rezone identified land to Strategic Transport Corridor zone

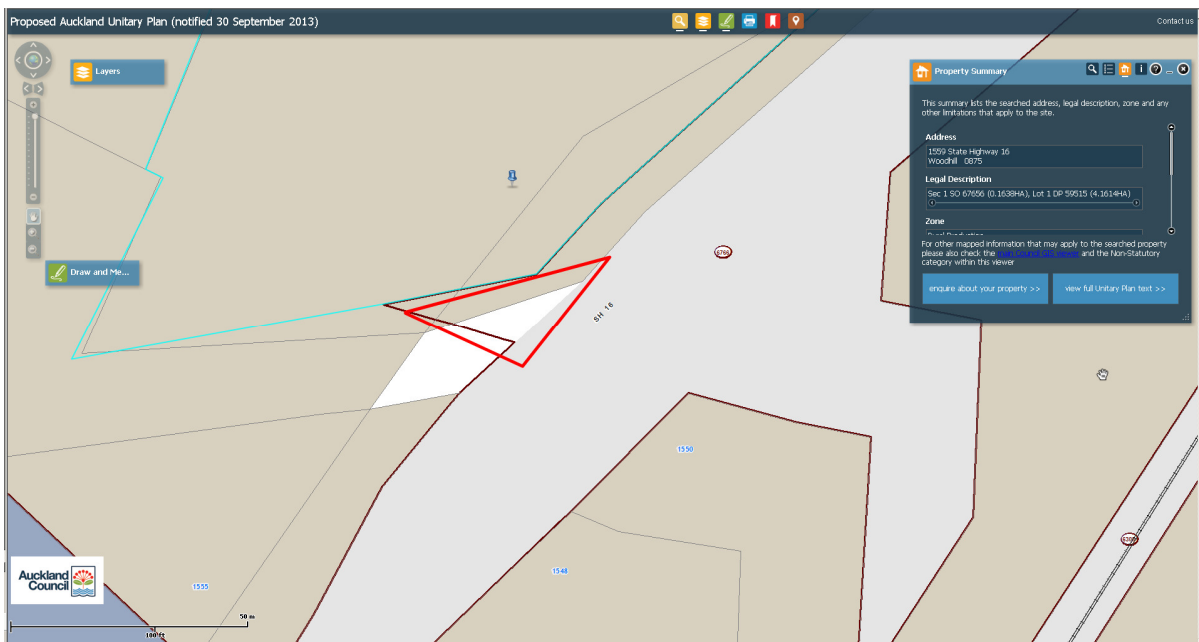

Attachment No: 631

Subject Site (if applicable)	20 Albert Hall Drive, Red Beach
Legal Description (if applicable)	Lot 335 DP 83190
Description of change	Change zoning from 'Single House' to 'Special Purpose - School'

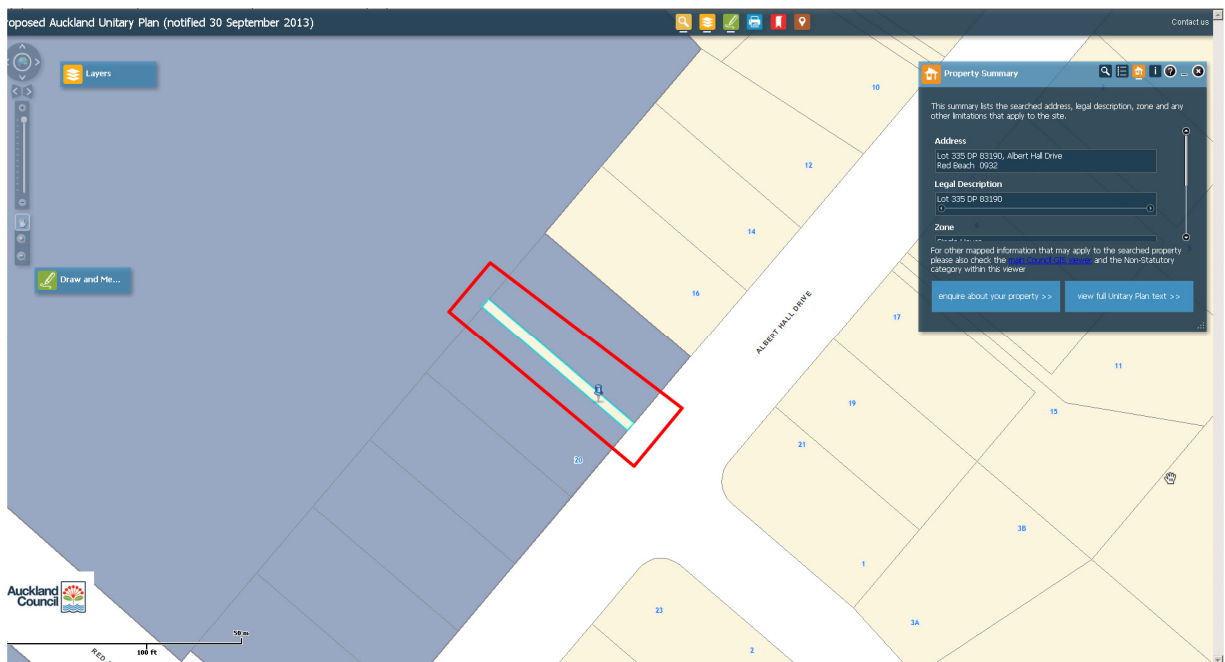

Attachment No: 632

Subject Site (if applicable)	Silverdale
Legal Description (if applicable)	(Adjacent to) Lot 585 DP 461906
Description of change	Rezone parcels to road

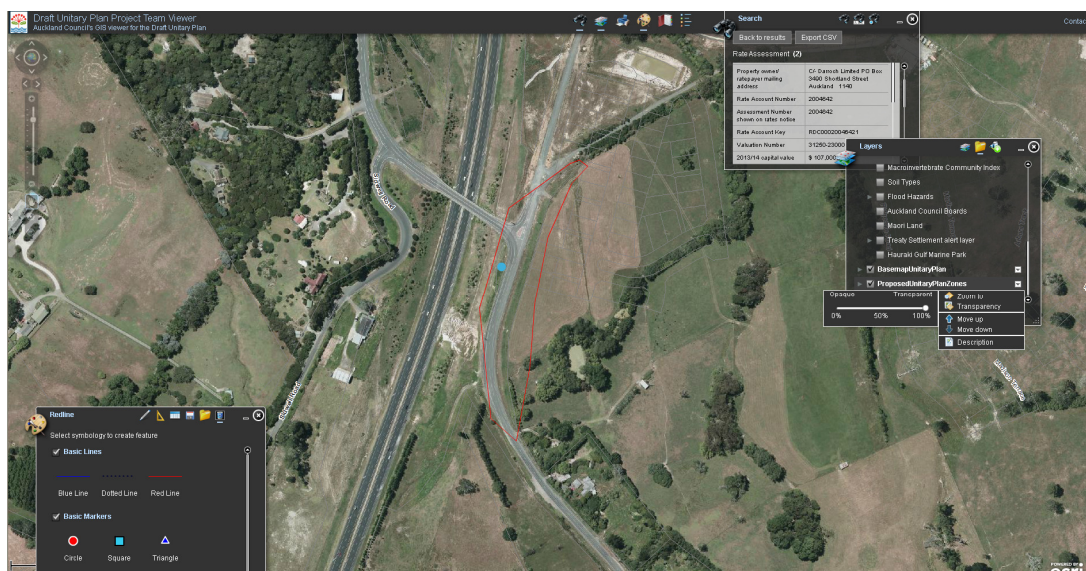
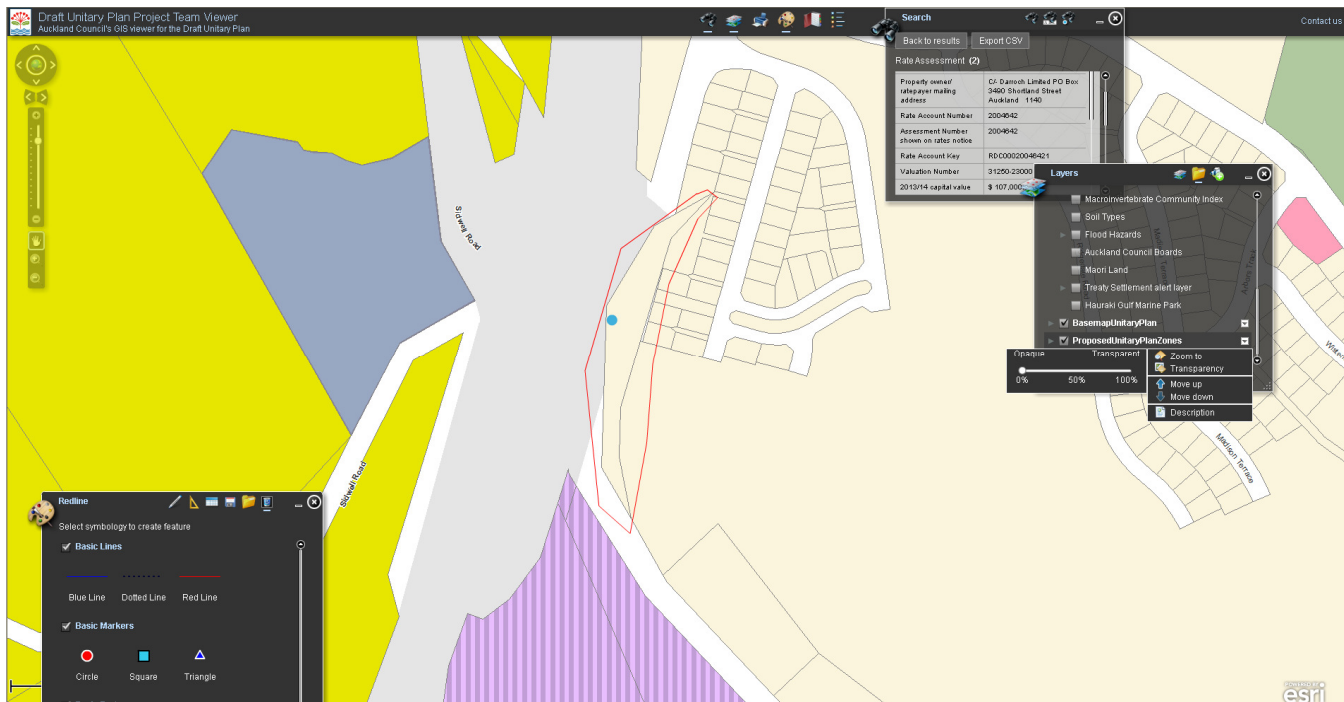

Attachment No: 633

Subject Site (if applicable)	1A The Esplanade Castor Bay 0620
Legal Description (if applicable)	(Lot 2 DP 114708 Allotment 694 PSH OF Takapuna
Description of change	Rezone corners of parcel to Single House

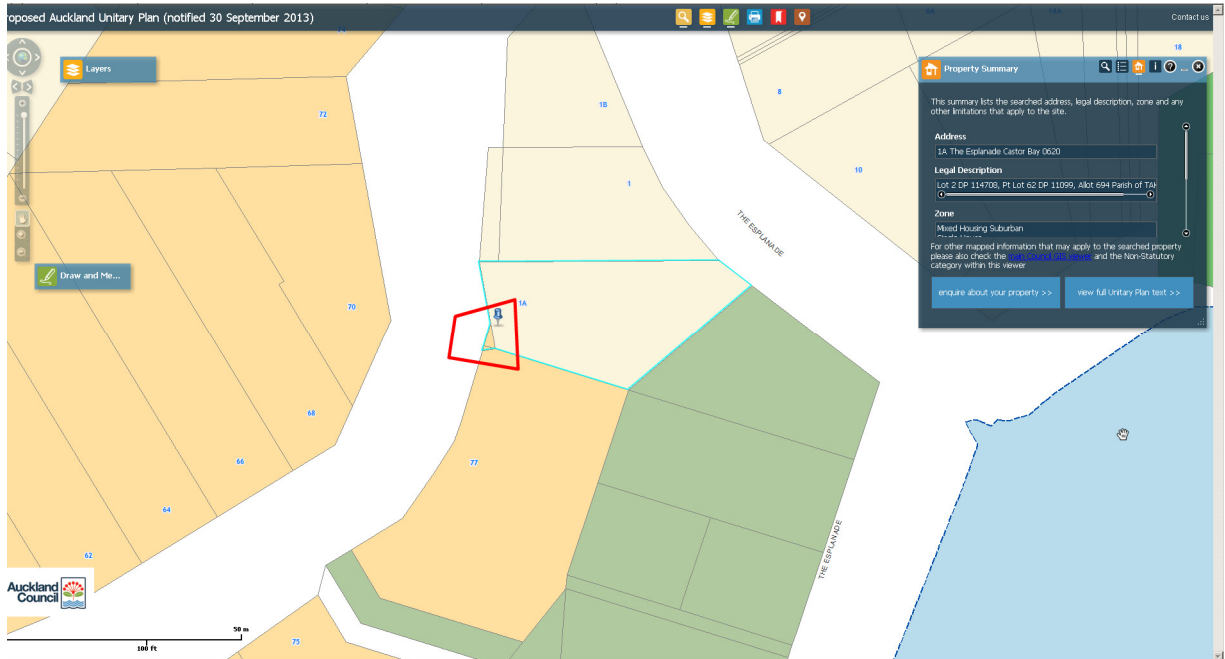

Attachment No: 634

Subject Site (if applicable)	17A Kenmure Avenue
Legal Description (if applicable)	Pt Lot 21 DP38854
Description of change	Rezone the parcel to 'Single House'

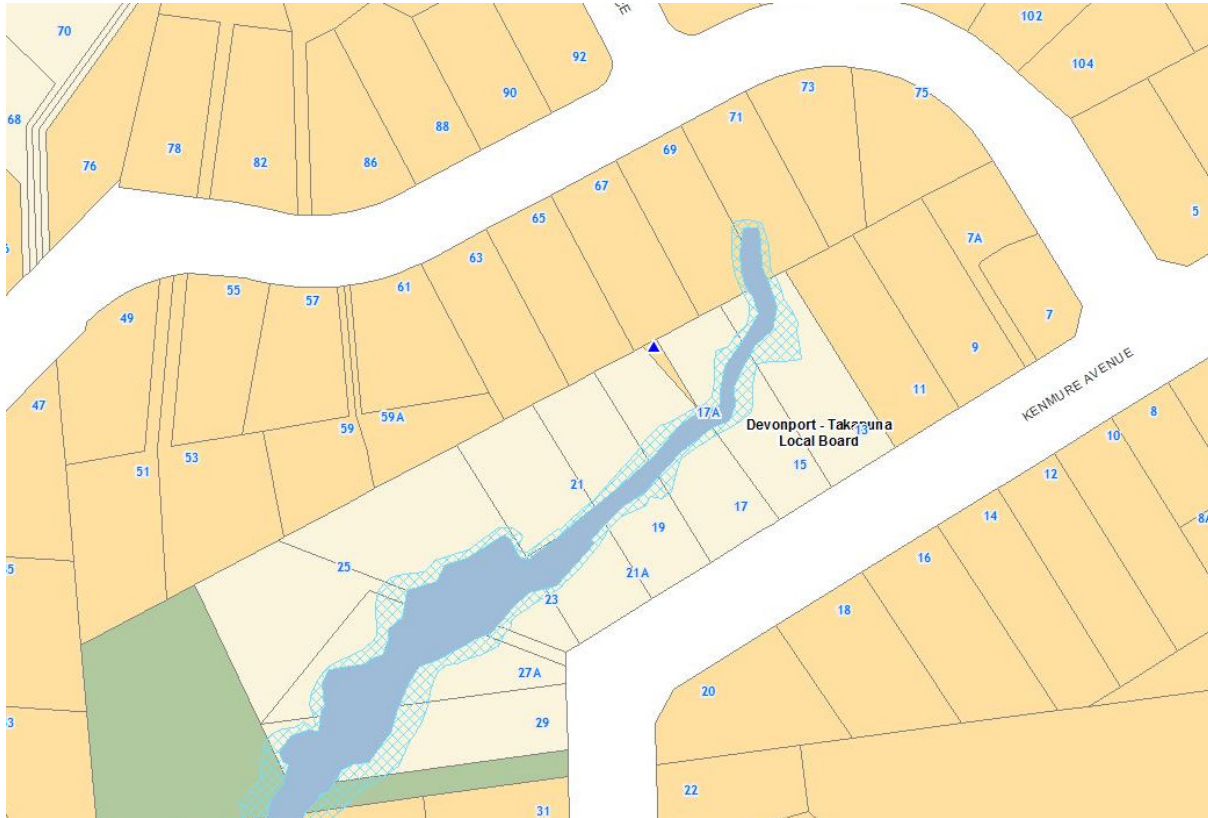

Attachment No: 635

Subject Site (if applicable)	Near 17 Valerie Close
Legal Description (if applicable)	Pt Allotment 72 PSH OF Mahurangi Pt Allotment 73 PSH OF Mahurangi
Description of change	Rezone the parcel to 'Future Urban.

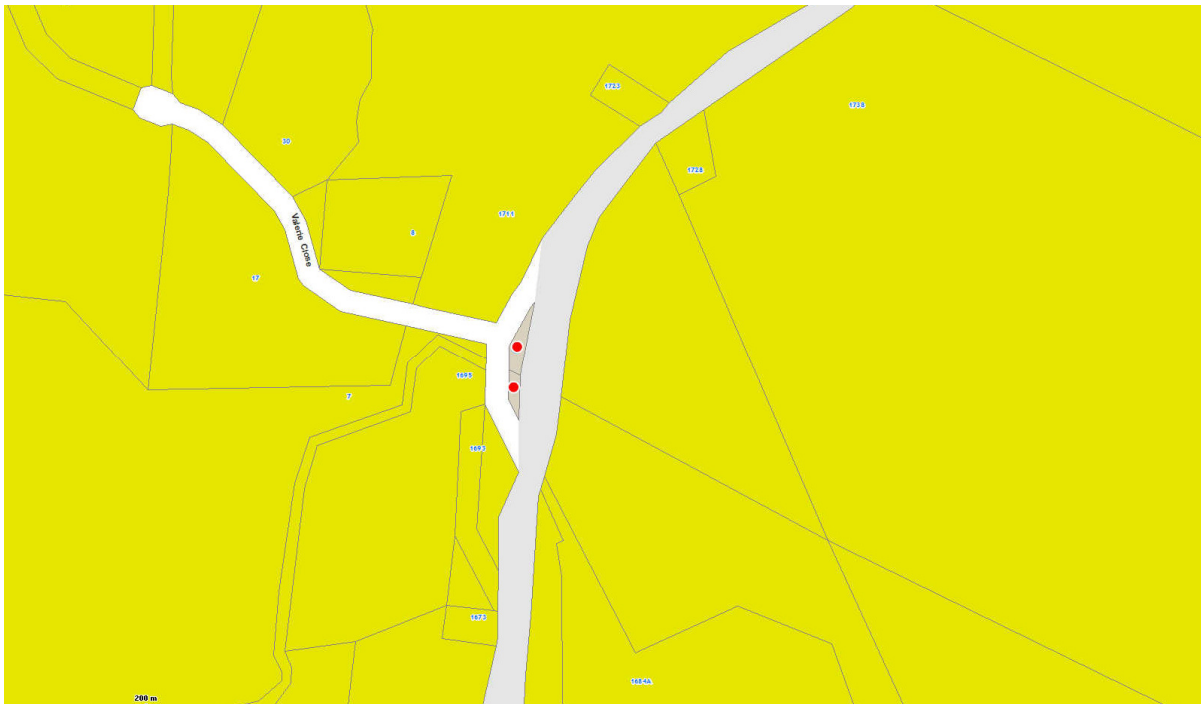

Attachment No: 636

Subject Site (if applicable)	20 Albert Hall Drive, Red Beach
Legal Description (if applicable)	Lot 335 DP 83190
Description of change	Change zoning to 'School'

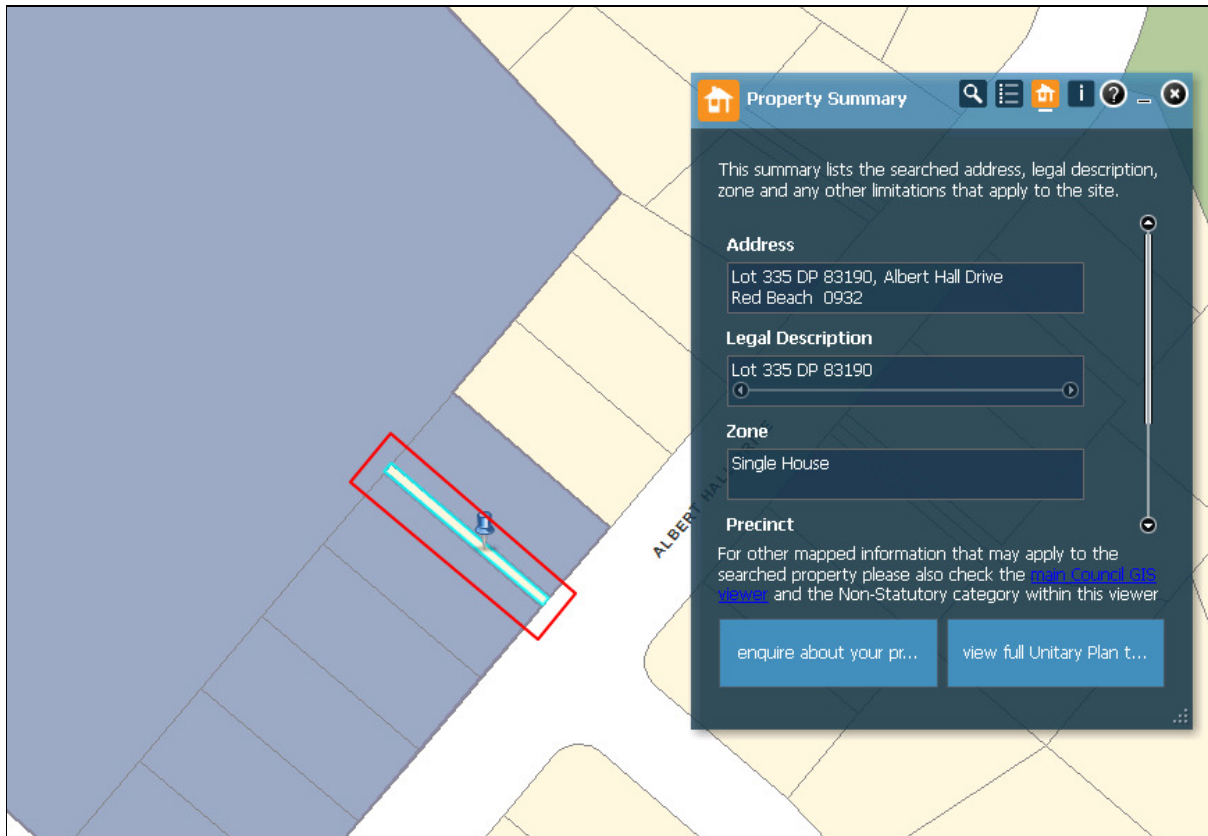

Property Summary

This summary lists the searched address, legal description, zone and any other limitations that apply to the site.

Address
20 Albert Hall Drive
Red Beach 0932

Legal Description
Lot 310 DP 83190 (0.082HA), Lot 311 DP 83

Zone
School

Precinct
For other mapped information that may apply to the searched property please also check the [Local Council GIS Portal](#) and the Non-Statutory category within this viewer

enquire about your pr... view full Unitary Plan t...

Attachment No: 637

Subject Site (if applicable)	Matakana Valley Road
Legal Description (if applicable)	Lot 12 DP 151842 Lot 1 DP 171690 Lot 13 DP 151842
Description of change	Rezone 'Special purpose' into road.

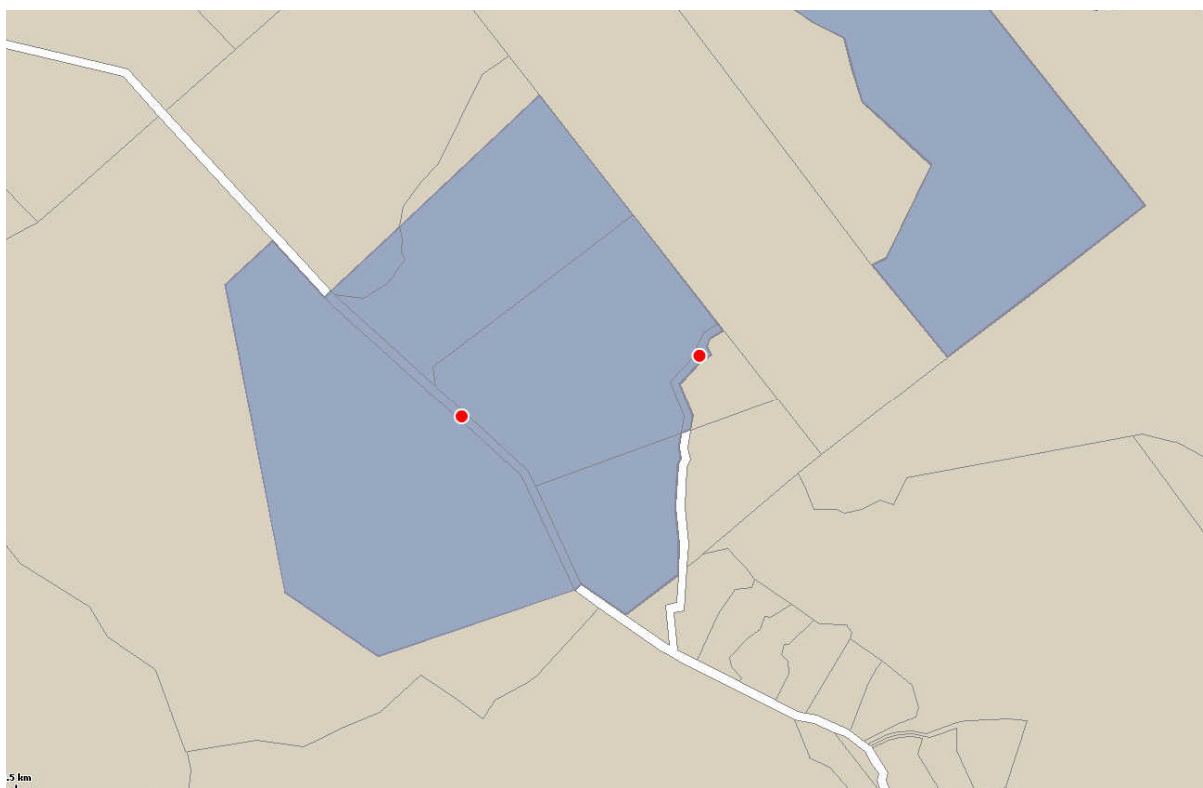

Attachment No: 638

Subject Site (if applicable)	463 Dairy Flat Highway
Legal Description (if applicable)	Section 1 SO 64453
Description of change	Rezone 'Countryside Living' into Open Space - Informal

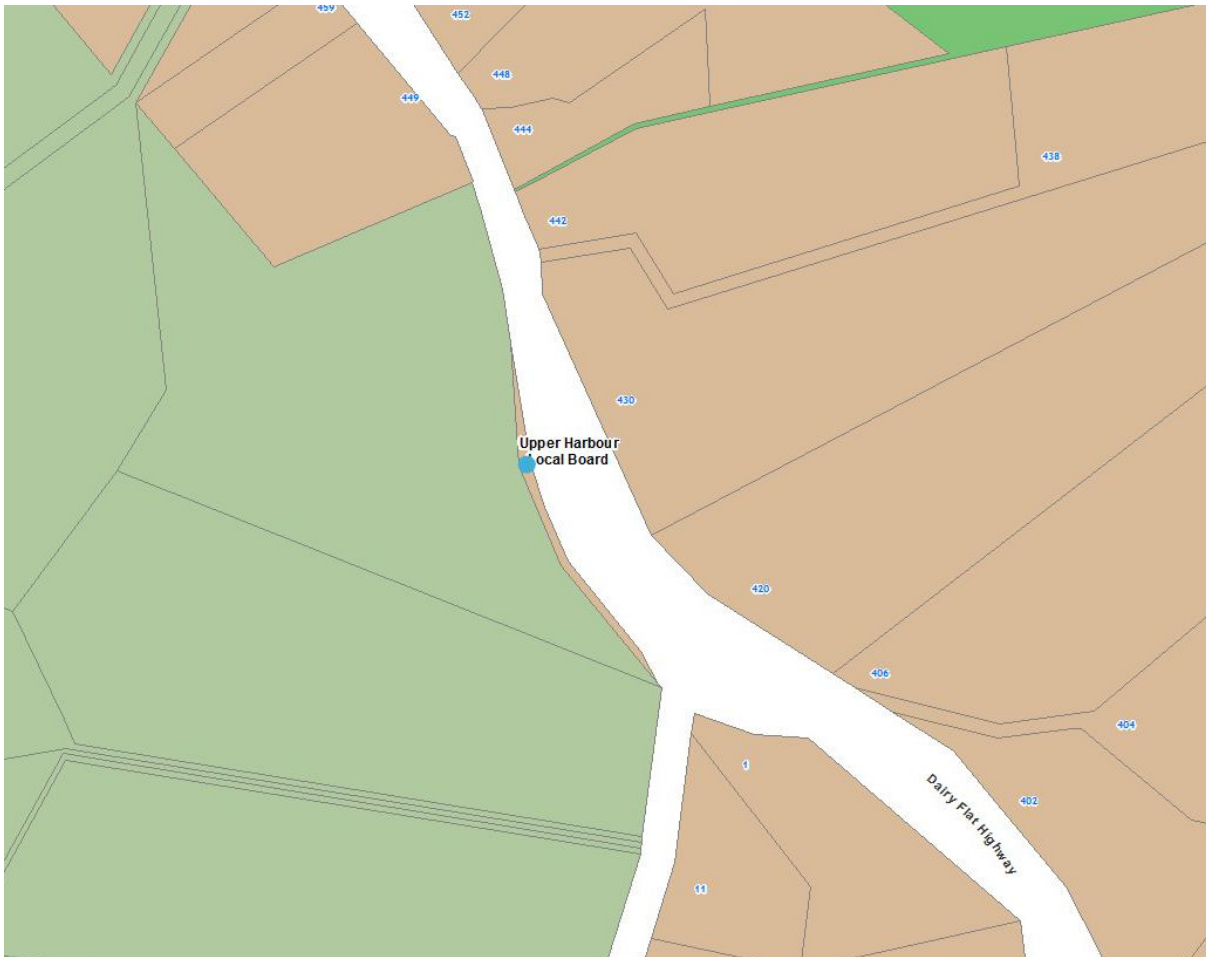

Attachment No: 639

Subject Site (if applicable)	Adjacent to 1A Tapu Road, Huapai Designation ID 6766 (State Highway 16)
Legal Description (if applicable)	Adjacent to Lot 2 DP 154498
Description of change	Rezone Tapu Road as Road Zone

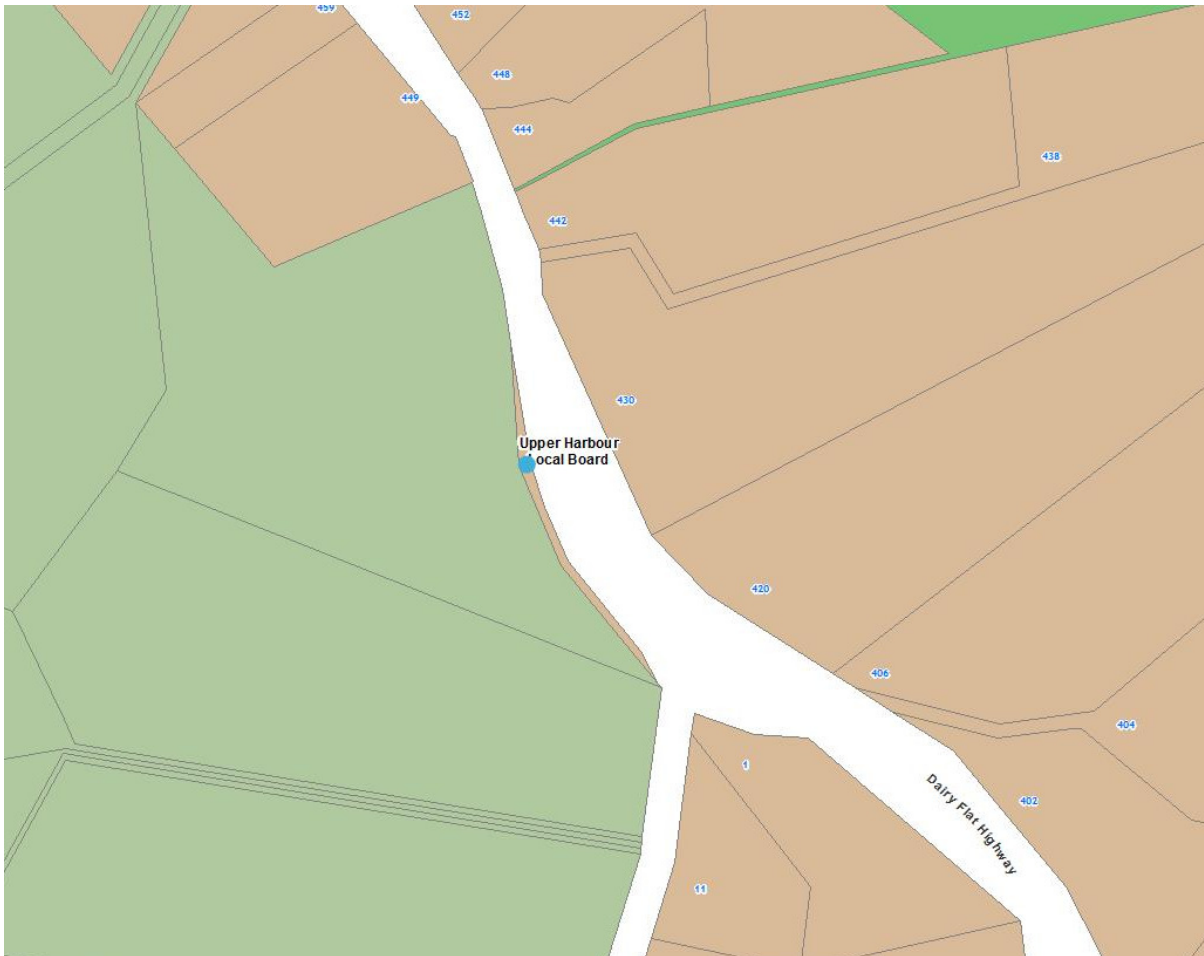

Attachment No: 640

Subject Site (if applicable)	Drive way of 3-9 Jezero Drive Massey
Legal Description (if applicable)	Lot 35 DP 421206
Description of change	Zoning for the driveway needs to be 'Mixed Housing Urban'.



Attachment No: 641

Subject Site (if applicable)	1 Mitchell Street Massey
Legal Description (if applicable)	Lot 6 DP 22460
Description of change	Zoning for the property needs to be 'Single House'

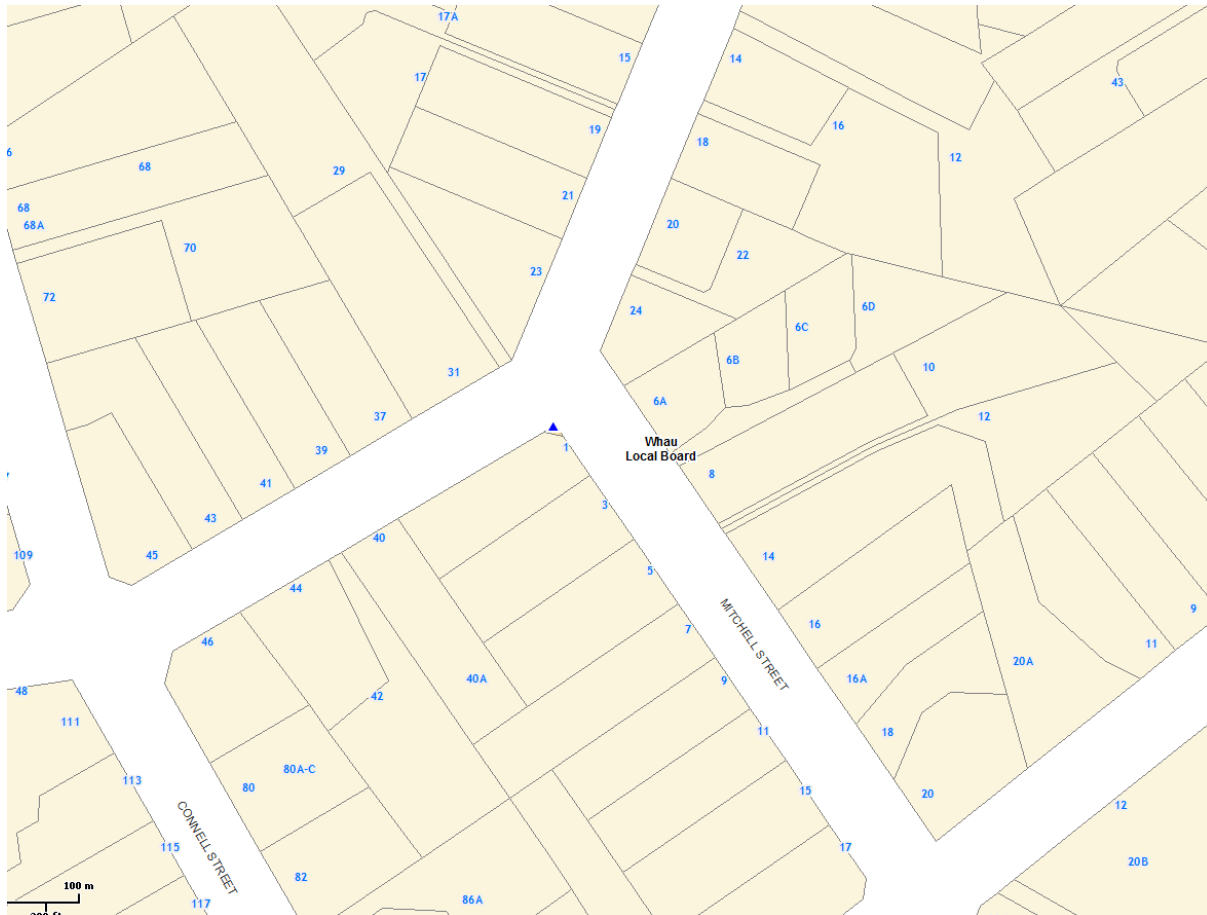

Attachment No: 642

Subject Site (if applicable)	477 Don Buck Road Massey
Legal Description (if applicable)	Lot 7 DP 171197
Description of change	Zoning for the property needs to be 'Mixed Housing Urban'.

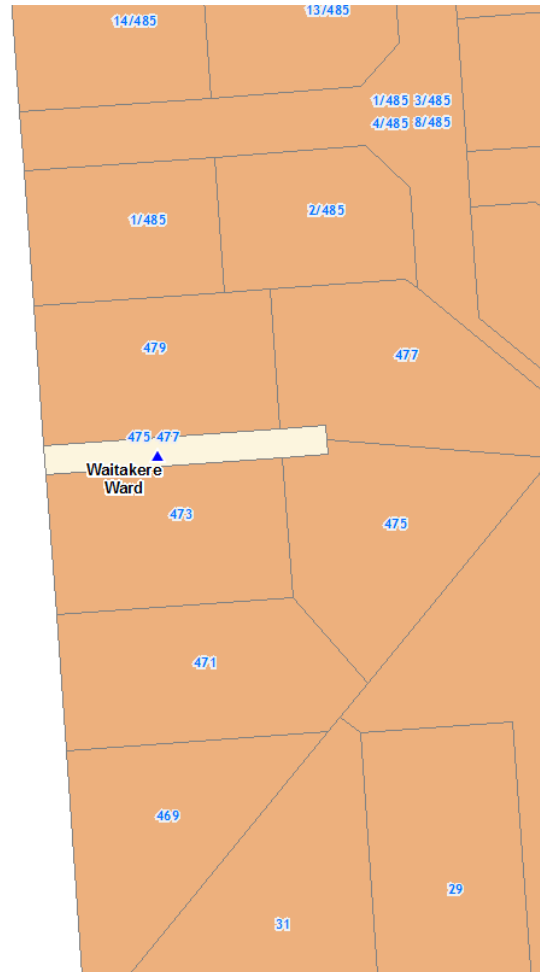
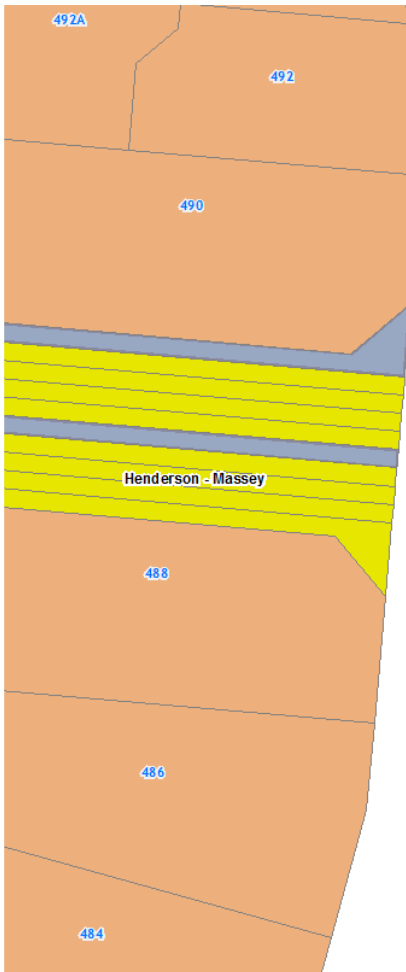

Attachment No: 643

Subject Site (if applicable)	Near 211 Spur Road
Legal Description (if applicable)	Pt Allotment 83 PSH OF Okura
Description of change	Change zoning of the parcel to Road

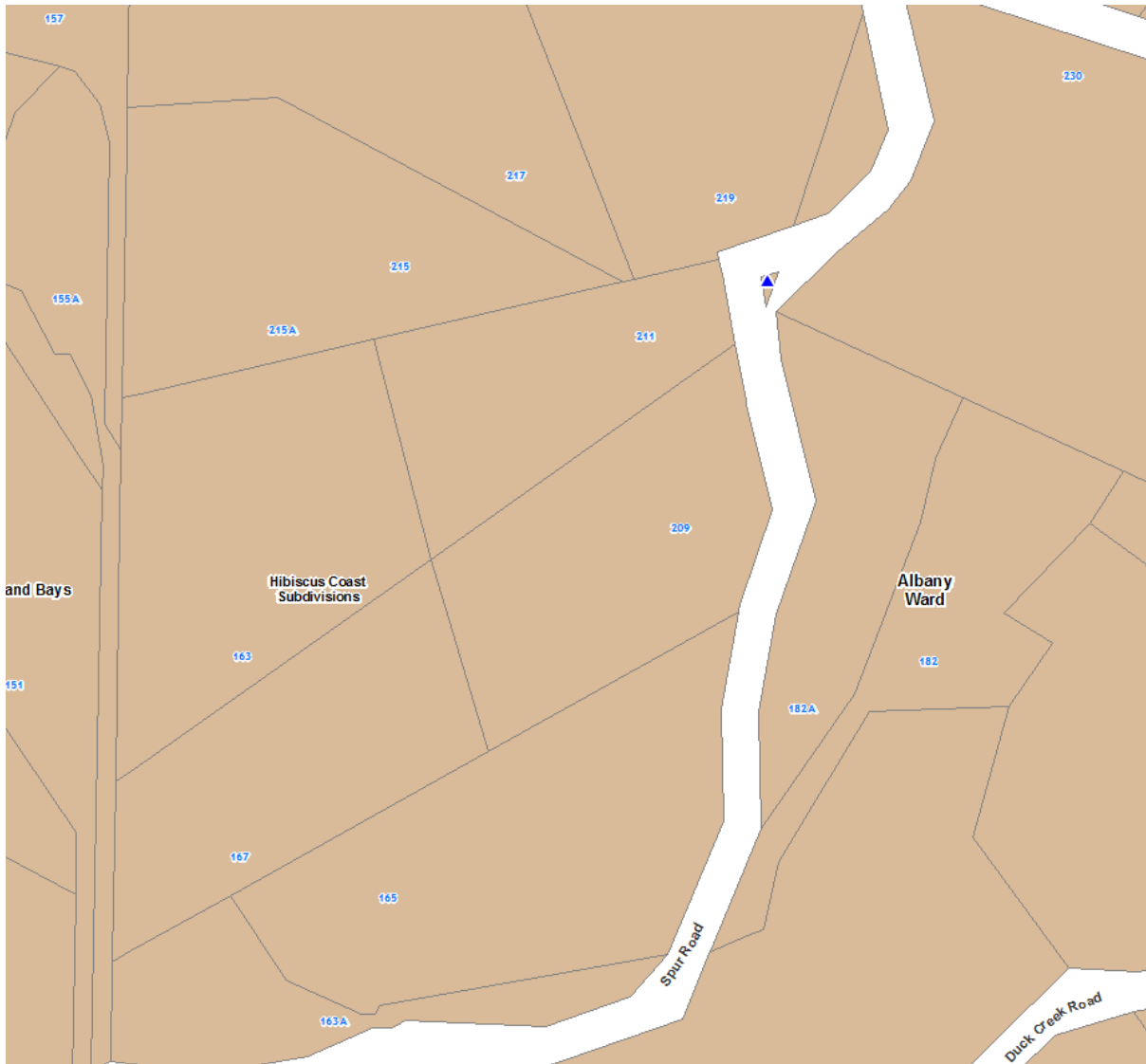

Attachment No: 644

Subject Site (if applicable)	81 Pupuke Road Northcote
Legal Description (if applicable)	Pt Lot 2 DP 49208
Description of change	Change zoning of the narrow parcel to 'Mixed Housing Urban'

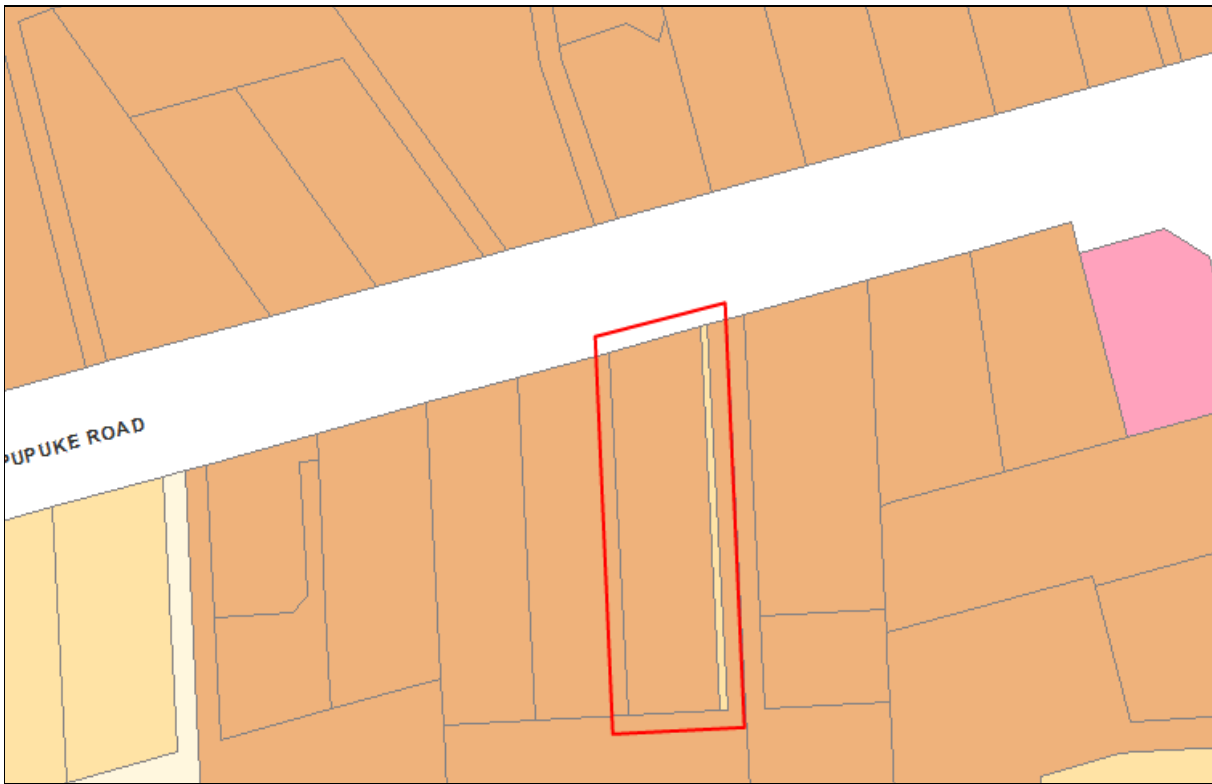

Attachment No: 645

Subject Site (if applicable)	Near 3 School Road, Wellsford
Legal Description (if applicable)	Lot 23 DP 29703
Description of change	Change zoning of the small parcel to 'Road'

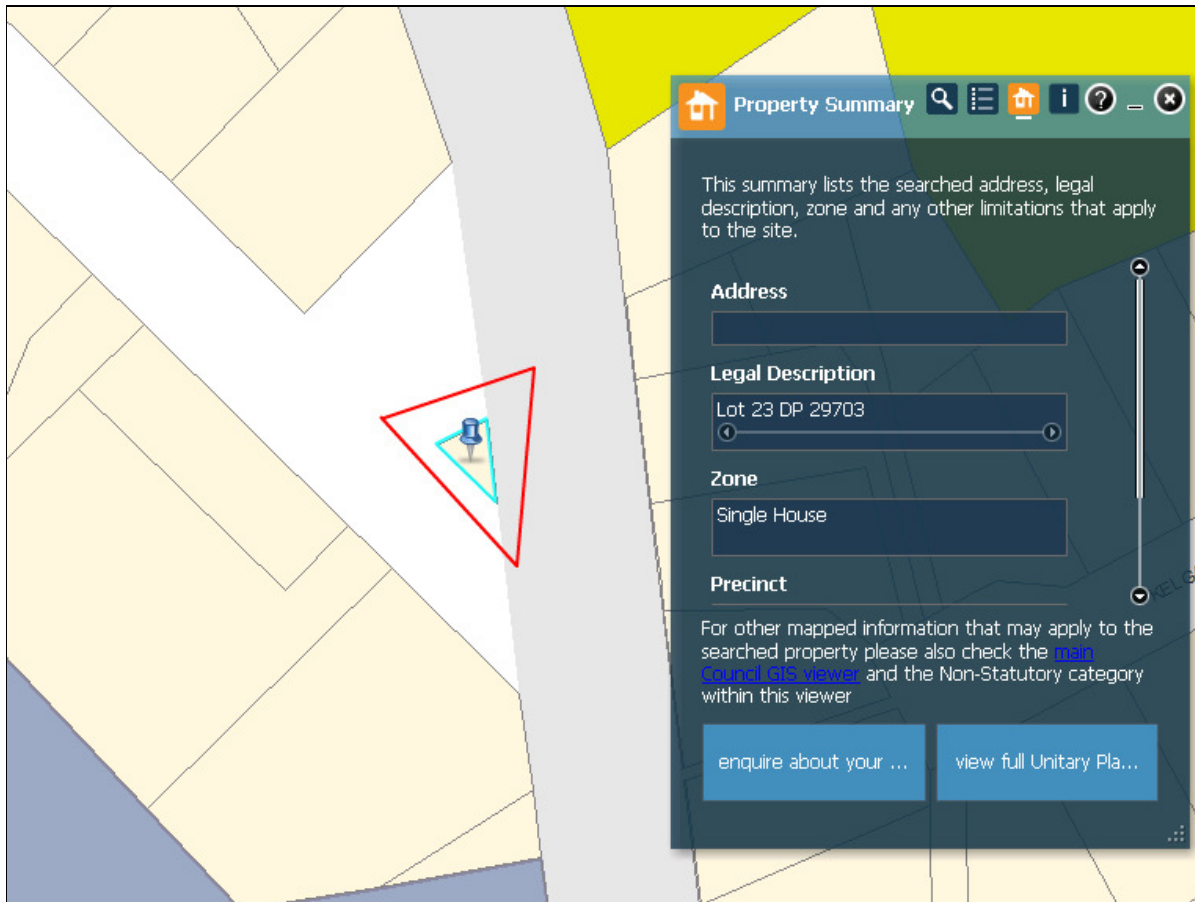



Property Summary 🔍 ☰ 🏠 ⓘ ? - ✕

This summary lists the searched address, legal description, zone and any other limitations that apply to the site.

Address

Legal Description
Lot 23 DP 29703

Zone
Single House

Precinct

For other mapped information that may apply to the searched property please also check the [main Council GIS viewer](#) and the Non-Statutory category within this viewer

[enquire about your ...](#) [view full Unitary Pla...](#)

Attachment No: 646

Subject Site (if applicable)	29 Lynden Avenue, Hillcrest
Legal Description (if applicable)	Lot 37 DP 55584, Lot 3 DP 86523
Description of change	Change zoning of this parcel from 'Mixed Housing Suburban to 'Single House'.

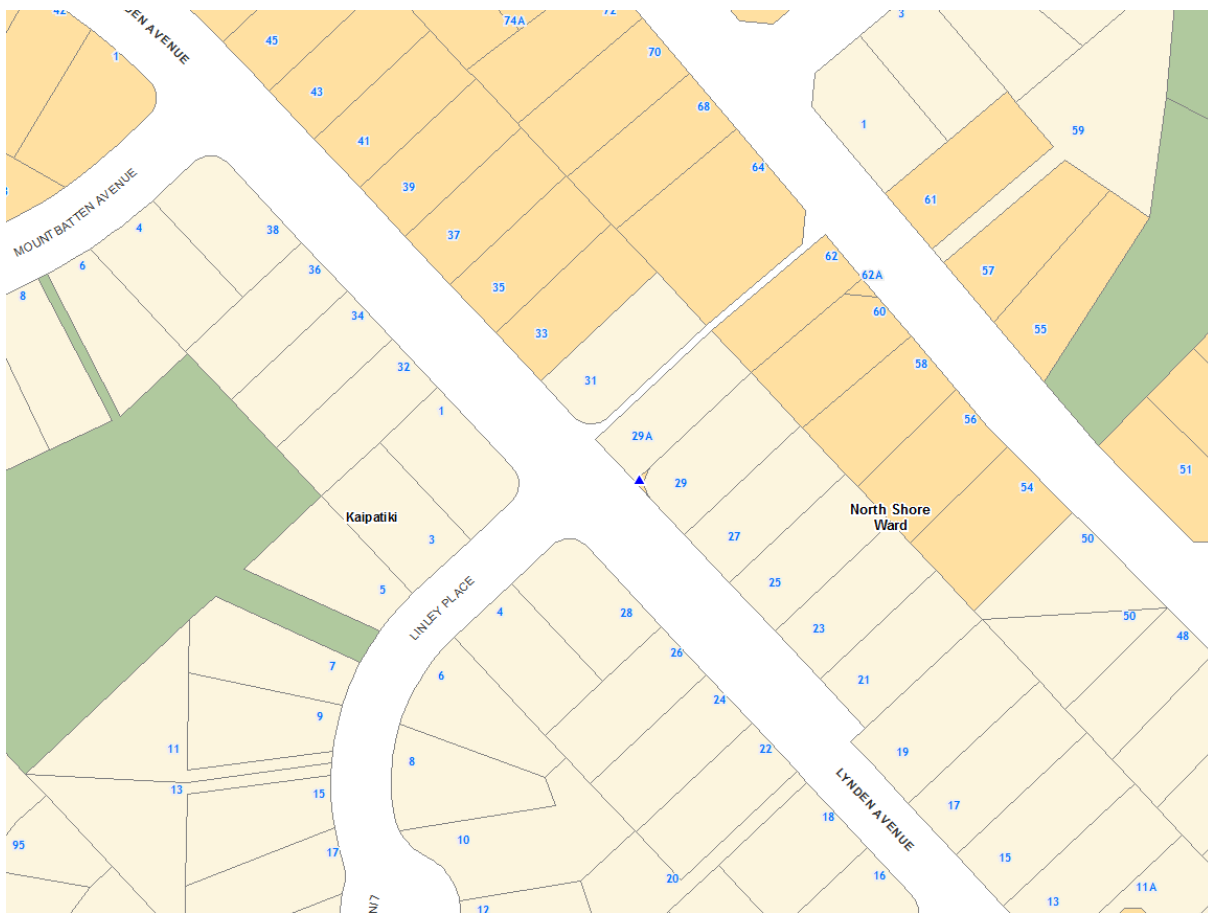

Attachment No: 647

Subject Site (if applicable)	Near 25 Huntly Road Campbells Bay
Legal Description (if applicable)	Pt Old Creek Bed
Description of change	Change Zoning of the small parcel to 'Coastal Transition'.

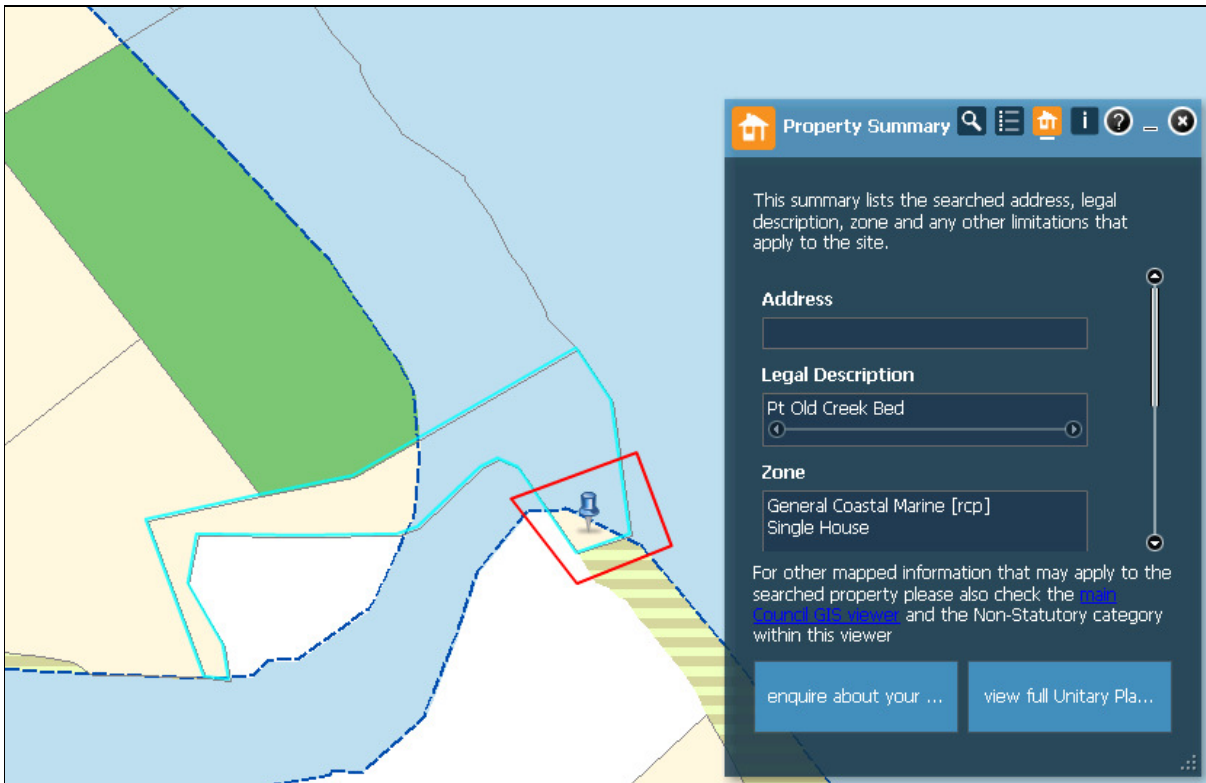

Attachment No: 648

Subject Site (if applicable)	Near 31 Port Albert Road, Wellsford
Legal Description (if applicable)	Lot 3 DP 30629
Description of change	Change zoning of the parcel to 'Strategic Transport Corridor'

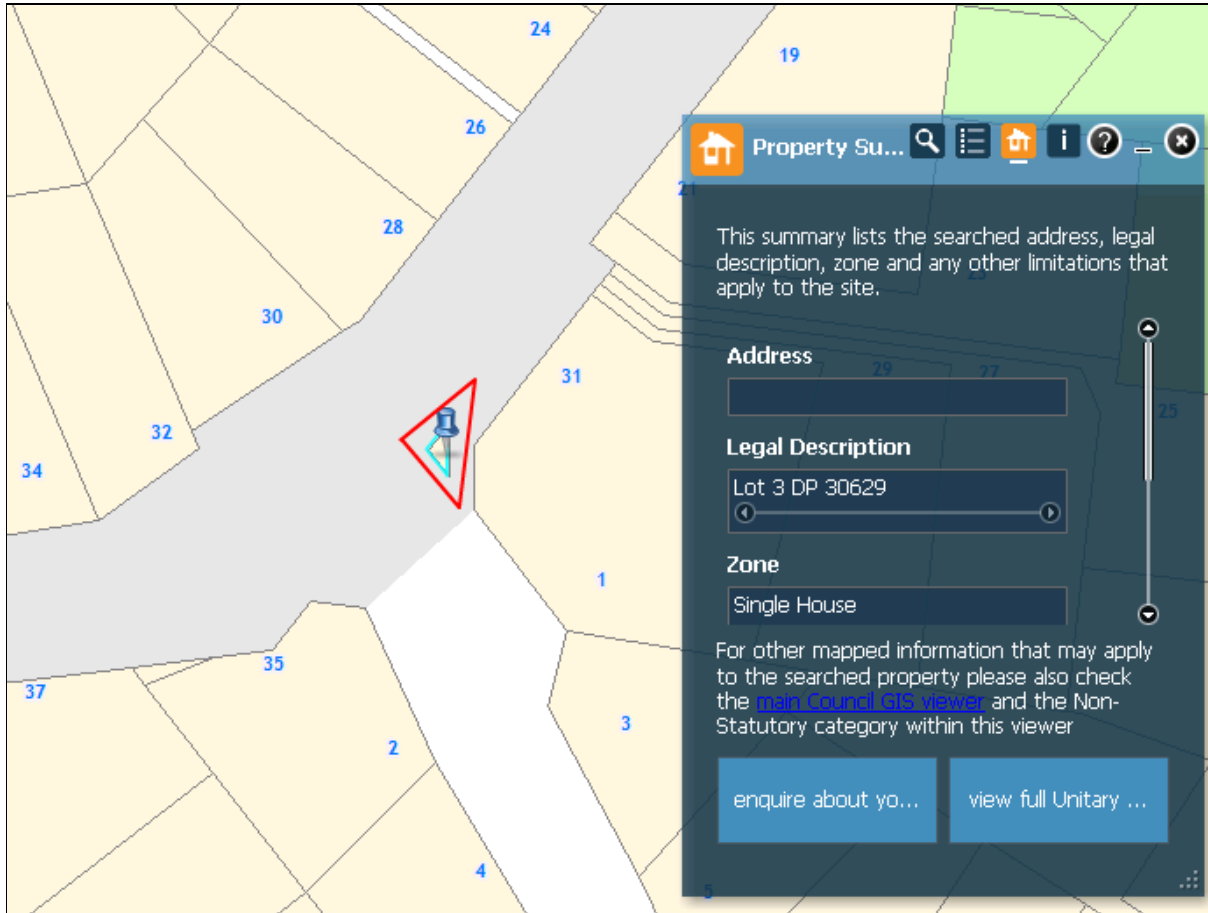

Attachment No: 649

Subject Site (if applicable)	72 Stapleford Crescent, Browns Bay
Legal Description (if applicable)	Lot 924 DP 73259
Description of change	Change zoning of the parcel to 'Public Open Space - Informal Recreation'

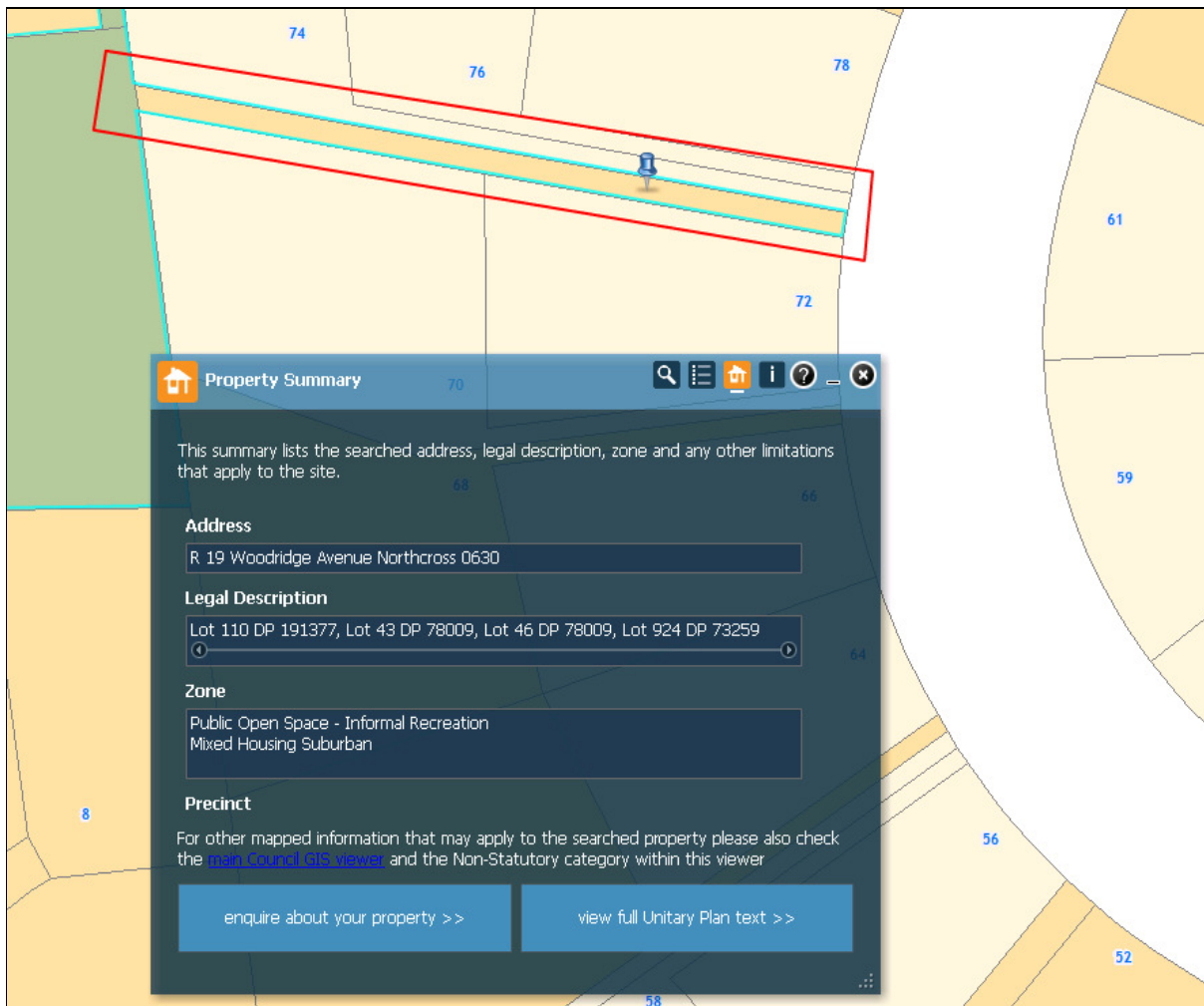

Attachment No: 650

Subject Site (if applicable)	92 Raleigh Road Northcote
Legal Description (if applicable)	Pt Lot 1 DP 36204, Pt Lot 2 DP 36204
Description of change	Change zoning of this parcel from 'Mixed Housing Suburban' to 'Mixed Housing Urban.'

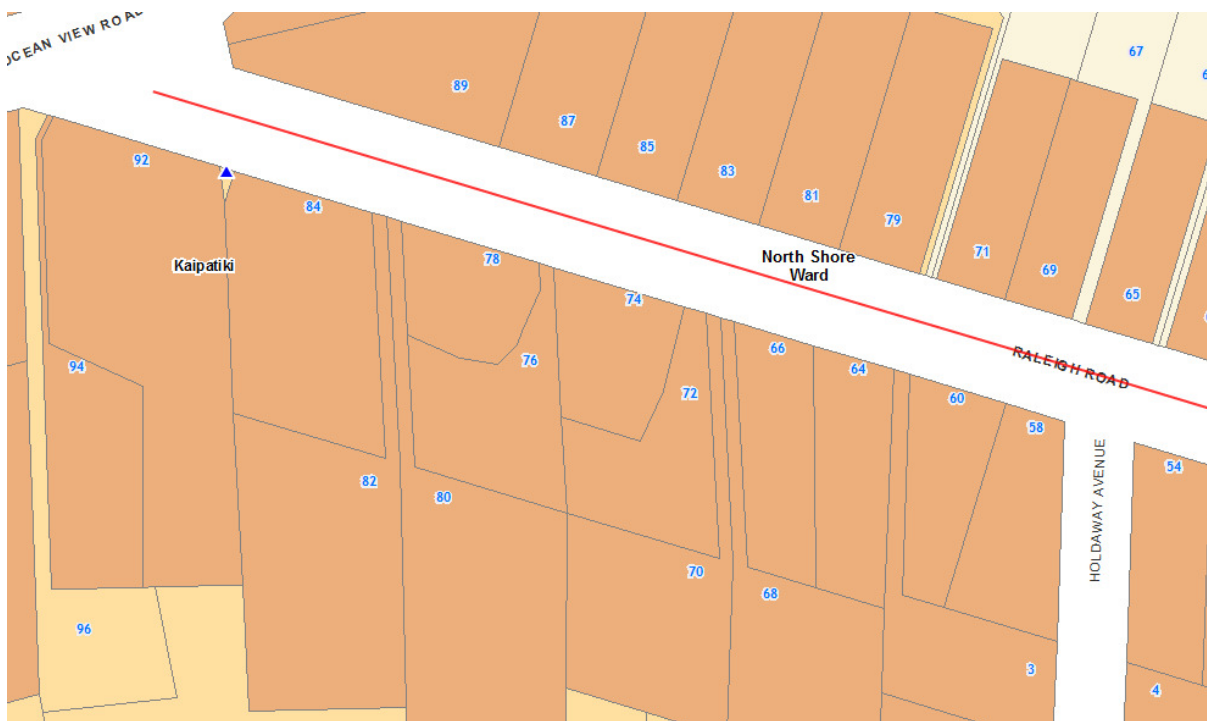

Attachment No: 651

Subject Site (if applicable)	Near 64 Waiora Road
Legal Description (if applicable)	LOT 76 DP 35332
Description of change	Change zoning of this parcel from 'Single House' to 'Road'.

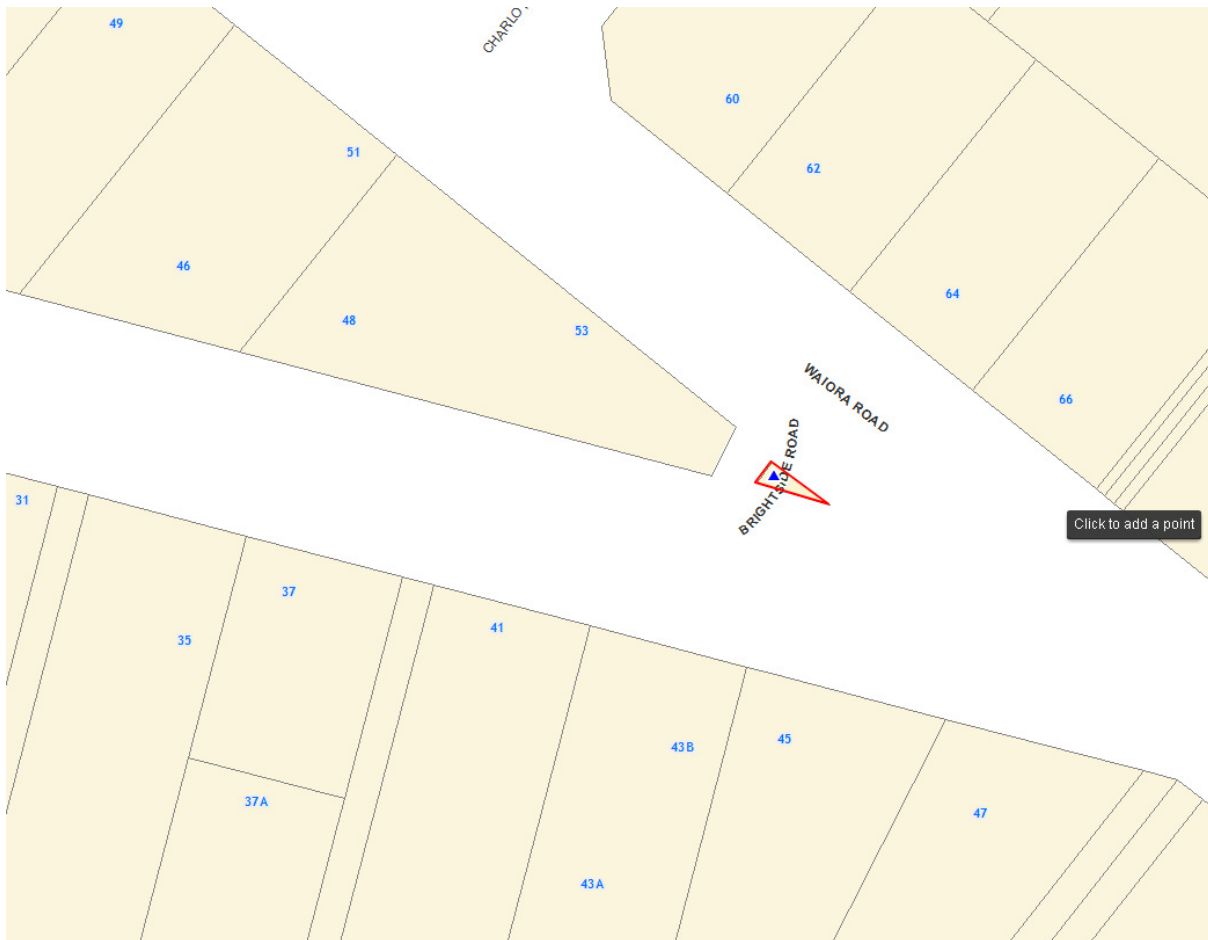

Attachment No: 652

Subject Site (if applicable)	Near 473 Albany Highway Albany
Legal Description (if applicable)	Lot 2 DP 70826
Description of change	Remove the 'Mixed Use' zone and correct the 'Public Open Space – Conservation' here.



Attachment No: 653

Subject Site (if applicable)	Near 31 Port Albert Road Wellsford
Legal Description (if applicable)	Lot 3 DP 30629
Description of change	Rezone from Single House to Road

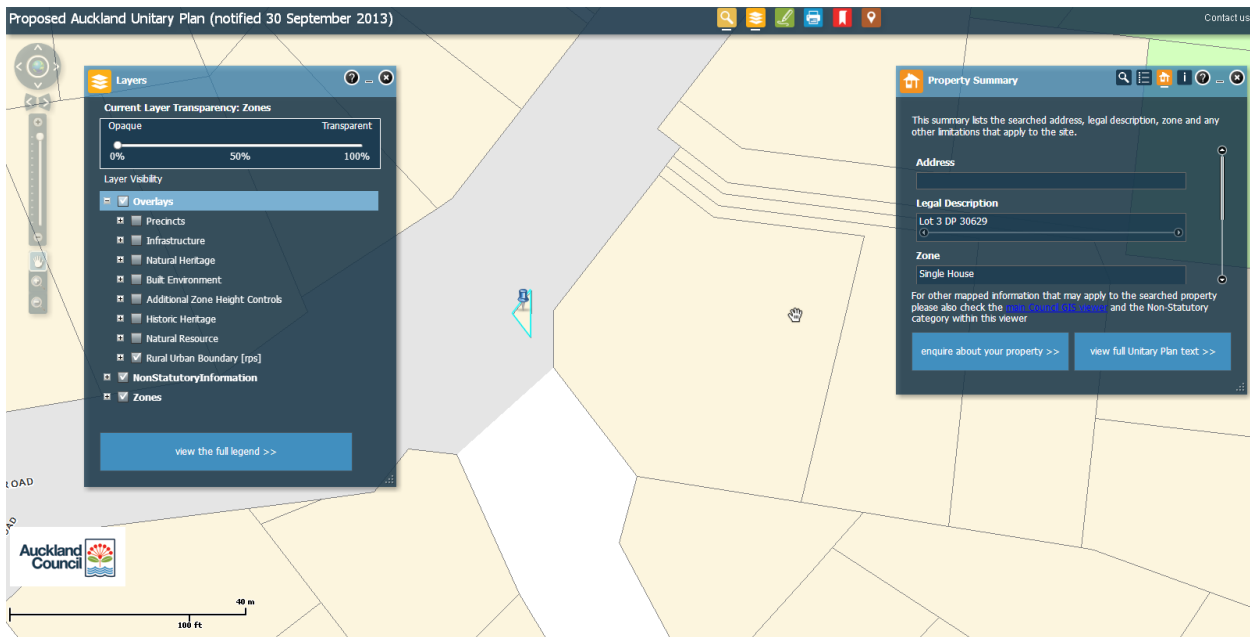

Attachment No: 654

Subject Site (if applicable)	145-157 Lake Road Northcote
Legal Description (if applicable)	Pt Allotment 49 PSH OF Takapuna
Description of change	Change zoning of the small parcel to 'School'.

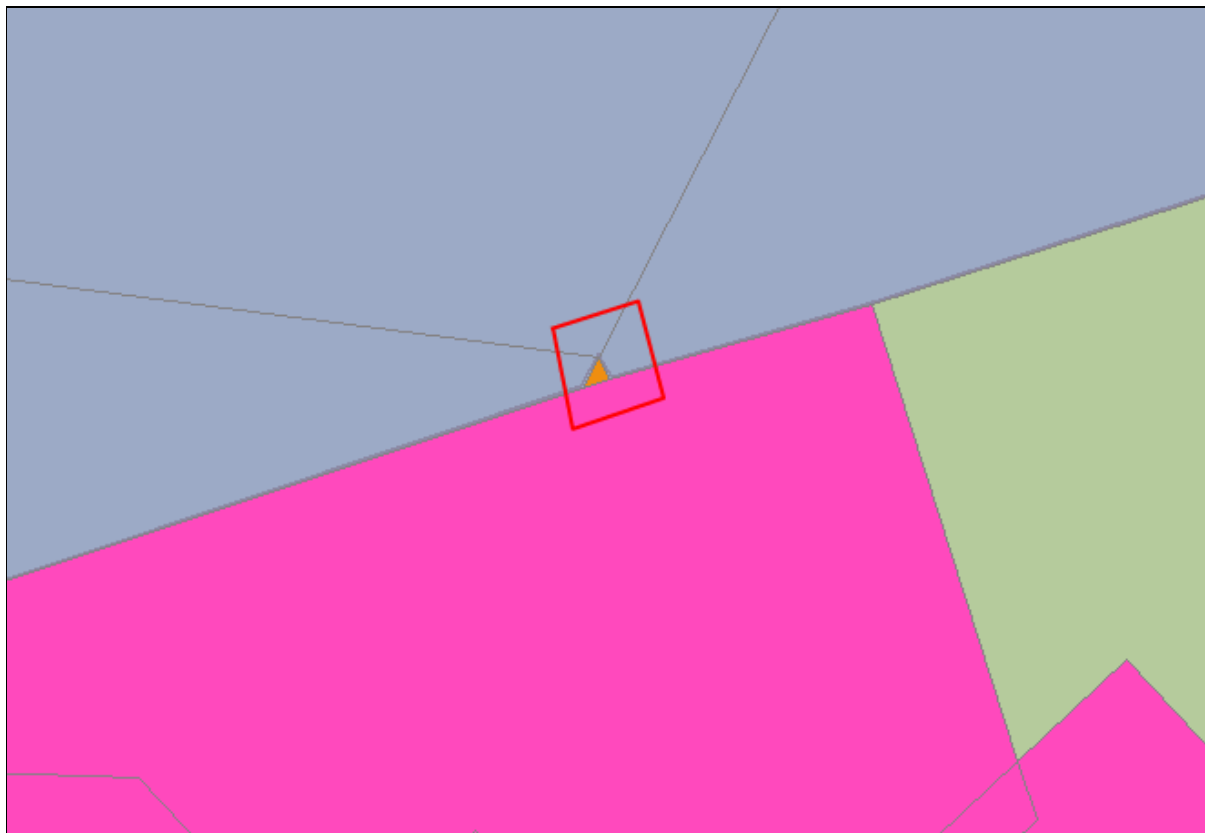

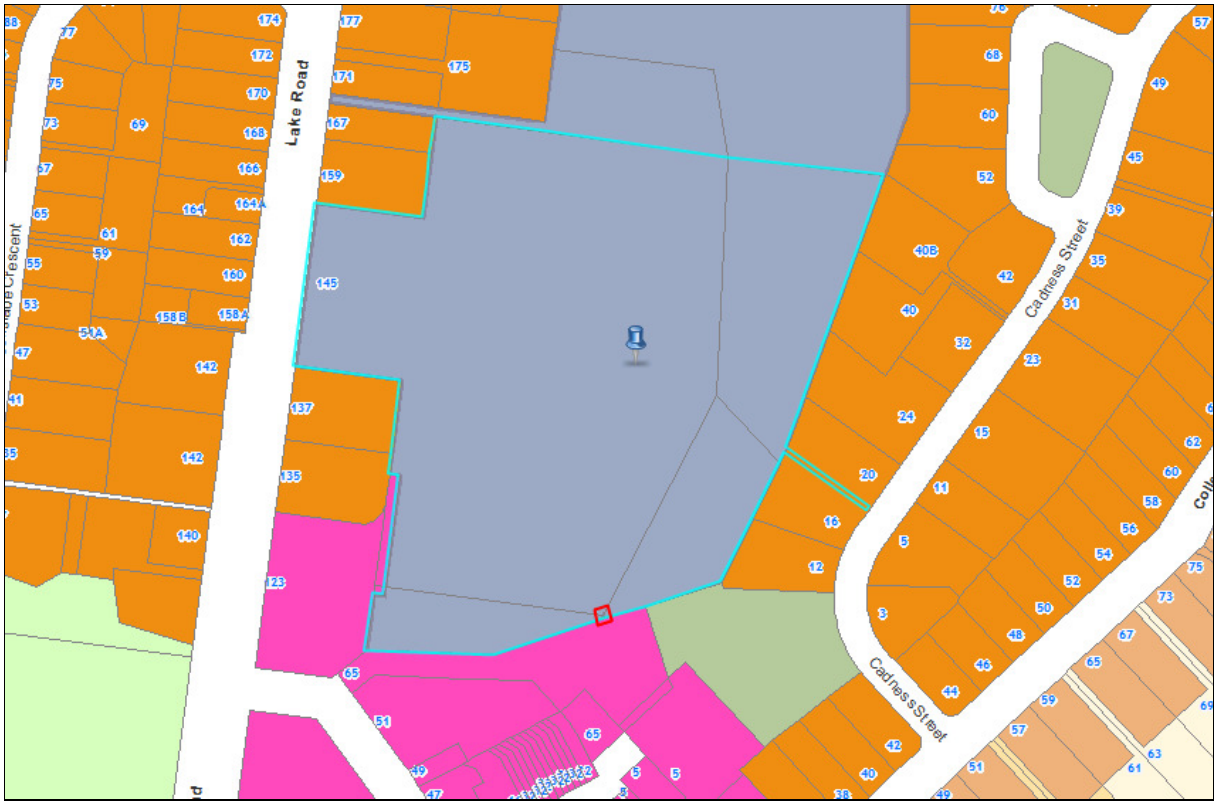

Attachment No: 655

Subject Site (if applicable)	143 Trafalgar Street, Onehunga
Legal Description (if applicable)	Pt Allotment 49 PSH OF Takapuna
Description of change	Change zoning of the small corner parcel to 'Mixed Housing Urban'

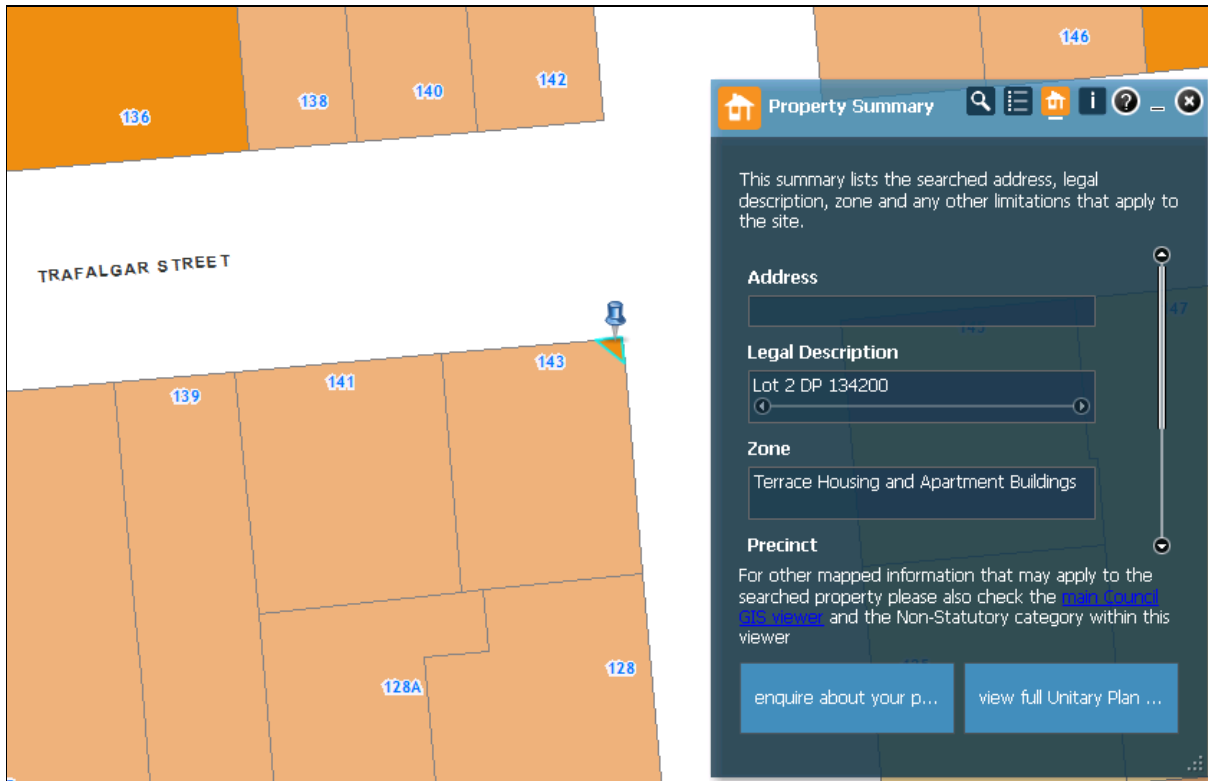



The image shows an aerial view of a residential street named TRAFALGAR STREET. Several properties are visible, each with a blue label indicating its address: 136, 138, 140, 142, 139, 141, 143, 128A, and 128. A blue pin icon is placed on the corner of property 143. Overlaid on the right side of the image is a 'Property Summary' panel. The panel has a title bar with a home icon, the text 'Property Summary', and icons for search, list, home, info, help, and close. Below the title bar, there is a paragraph of text: 'This summary lists the searched address, legal description, zone and any other limitations that apply to the site.' The panel contains several sections: 'Address' with an empty text input field; 'Legal Description' with a dropdown menu showing 'Lot 2 DP 134200'; 'Zone' with a dropdown menu showing 'Terrace Housing and Apartment Buildings'; and 'Precinct' with a paragraph of text: 'For other mapped information that may apply to the searched property please also check the [Local Council GIS website](#) and the Non-Statutory category within this viewer'. At the bottom of the panel are two blue buttons: 'enquire about your p...' and 'view full Unitary Plan ...'. A vertical scrollbar is visible on the right side of the panel.

Property Summary

This summary lists the searched address, legal description, zone and any other limitations that apply to the site.

Address

Legal Description

Lot 2 DP 134200

Zone

Terrace Housing and Apartment Buildings

Precinct

For other mapped information that may apply to the searched property please also check the [Local Council GIS website](#) and the Non-Statutory category within this viewer

enquire about your p... view full Unitary Plan ...

Attachment No: 656

Subject Site (if applicable)	2163 East Coast Road, Stillwater. The Memorial Park.
Legal Description (if applicable)	Lot 2 DP 437303
Description of change	Rezone from Future Urban Zone to Special Purpose Cemetery Zone

